

Community Reinvestment Act Public File

Table of Contents

- I. Written Comments/Complaints & Responses**
- II. CRA Performance Evaluation & Response**
 - Current Public Section of CRA Performance Evaluation
 - Response (if applicable)
 - Quarterly Report of Efforts to Improve Record (if applicable)
- III. Assessment Area Maps & Boundaries**
- IV. Branches**
 - Branch/Administration Office Locations
 - Branch Opening/Closings in the Current Year and Prior Two Calendar Years
- V. List of Services**
 - Branch Hours of Operation
 - Available Loan/Deposit Products and Fees
- VI. HMDA Disclosure Statement**
- VII. Loan to Deposit Ratios**
- VIII. CRA Disclosure Statements**
- IX. Consumer Loans**
- X. Loans by Subsidiary/Affiliate**
- XI. Miscellaneous**





Community Reinvestment Act Public File

Written Comments/Complaints

&

Responses

Written Comments/Complaints & Responses

None



Community Reinvestment Act Public File

CRA Performance Evaluation

&

Responses

PUBLIC DISCLOSURE

July 7, 2025

COMMUNITY REINVESTMENT ACT PERFORMANCE EVALUATION

**Mission Bank
RSSD #2736714**

**11200 River Run Blvd Suite 101
Bakersfield, California 93311**

**Federal Reserve Bank of San Francisco
101 Market Street
San Francisco, California 94105**

NOTE: This document is an evaluation of this institution's record of meeting the credit needs of its entire community, including low- and moderate-income neighborhoods, consistent with the safe and sound operation of the institution. This evaluation is not, nor should it be construed as, an assessment of the financial condition of this institution. The rating assigned to this institution does not represent an analysis, conclusion or opinion of the federal financial supervisory agency concerning the safety and soundness of this financial institution.

TABLE OF CONTENTS

INSTITUTION RATING	1
Institution’s Community Reinvestment Act (CRA) Rating	1
INSTITUTION	2
Description of Institution.....	2
Scope of Examination	3
LENDING TEST.....	3
COMMUNITY DEVELOPMENT TEST.....	3
CONCLUSIONS WITH RESPECT TO PERFORMANCE TESTS	5
Lending Test	5
LOAN-TO-DEPOSIT RATIO	5
LENDING IN ASSESSMENT AREA	5
GEOGRAPHIC AND BORROWER DISTRIBUTION	6
RESPONSE TO COMPLAINTS.....	6
Community Development Test.....	6
Fair Lending or Other Illegal Practices Review.....	7
FULL-SCOPE ASSESSMENT AREA CONCLUSIONS	8
Bakersfield- Delano Assessment Area	8
DESCRIPTION OF OPERATIONS IN BAKERSFIELD – DELANO	8
CONCLUSION WITH RESPECT TO PERFORMANCE TEST IN BAKERSFIELD - DELANO	15
Community Development Test.....	18
LIMITED-SCOPE ASSESSMENT AREA CONCLUSIONS	20
 APPENDICES	
Appendix A: Glossary of Terms	
Appendix B: Limited-Scope Assessment Area Market Profiles	

INSTITUTION RATING

Institution's Community Reinvestment Act (CRA) Rating

Mission Bank is rated **OUTSTANDING**

The following table shows the performance ratings for the lending and community development tests.

PERFORMANCE LEVELS	PERFORMANCE TESTS	
	LENDING TEST	COMMUNITY DEVELOPMENT TEST
OUTSTANDING		X
SATISFACTORY	X	
NEEDS TO IMPROVE		
SUBSTANTIAL NONCOMPLIANCE		

The major factors supporting the institution's rating include:

- The loan-to-deposit (LTD) ratio is reasonable given the bank's size, financial condition and assessment area credit needs.
- Majority of the bank's overall lending took place inside the bank's assessment areas (AA).
- A geographic distribution of loans that reflects reasonable dispersion throughout the AA.
- The distribution of borrowers reflects reasonable penetration among business and farms of different revenue sizes.
- An excellent demonstration of community development responsiveness, most notably present in the bank's vast Small Business Administration (SBA) 504 Lending Program, and investments made to school districts where the majority of the students qualify for free or reduced meals.

INSTITUTION

Description of Institution

Mission Bank (Mission/bank) is headquartered in Bakersfield, California with total assets of \$1.8 billion as of December 31, 2024, reflecting a substantial growth amount of 156.2 percent since the prior Performance Evaluation dated July 7, 2019. Mission is a wholly owned subsidiary of Mission Bancorp (Bancorp), which is a publicly traded company with the ticker symbol MSBC; however, no functions are centralized at, or supported by, the Bancorp. The bank currently operates eight branches in California, three within Kern County and the remaining five spread across San Joaquin, San Luis Obispo, Ventura, Los Angeles, and Tulare Counties.

Mission provides a vast range of commercial banking products to small businesses and small farms throughout central and southern California. The bank is an SBA Preferred Lender and does not offer any mortgage or consumer loan products. Mission does however offer deposit products to consumers including checking, savings, money market, and certificate of deposit accounts.

Exhibit 1 below reflects the bank's loan portfolio as of December 31, 2024, and illustrates the bank's commercial lending focus.

EXHIBIT 1 LOANS AND LEASES AS OF DECEMBER 31, 2024		
Loan Type	\$ ('000s)	%
Commercial/Industrial & Non-Farm Non-Residential Real Estate	831,247	63.9
Construction & Land Development	93,584	7.2
Secured by 1-4 Family Residential Real Estate	75,940	5.8
Multi-Family Residential Real Estate	69,591	5.3
Farm Land & Agriculture	230,450	17.7
Consumer Loans & Credit Cards	3	0.0
All Other	325	0.0
Total (Gross)	1,301,140	100.0

During the review period Mission Bank closed three branches in Kern County, one as of 2020 and two closing as of 2022. In contrast to the branch closures, the bank did open two branches since the previous examination; one in Tulare County and one in San Luis Obispo County which has expanded the bank's AA.

- The Bakersfield-Delano AA consists of Kern County in its entirety, which constitutes the entire Bakersfield-Delano Metropolitan Statistical Area (MSA).
- The Lancaster AA consists of the northeastern portion of Los Angeles County. This area is bordered by Kern County to the north, San Bernadino County to the east, and the remainder of Los Angeles County to the south and west.
- The Ventura AA includes the entirety of Ventura County, otherwise known as the Oxnard-Thousand Oaks-Ventura, CA MSA.
- The Visalia AA includes the entirety of Tulare County, otherwise known as the Visalia MSA.

- The Stockton AA includes the entirety of San Joaquin County, otherwise known as the Stockton, CA MSA.
- The San Luis Obispo AA includes the entirety of San Luis Obispo County, otherwise known as the San Luis Obispo-Paso Robles MSA.

Scope of Examination

Mission's performance was evaluated in accordance with the Interagency Intermediate Small Institution CRA Examination Procedures, which consist of the lending and community development tests.

At the time of examination the bank has a total of six assessment areas across the state of California.

The Bakersfield - Delano assessment area received a full-scope review based on the bank's significant lending presence in the area. The Lancaster, Stockton, San Luis Obispo, Ventura, and Visalia assessment areas received limited scope reviews due to the limited lending volume and deposit share within this area.

The examination date for this CRA performance evaluation was July 7, 2025. Accordingly, the overall review period for the lending test was July 30, 2019, to December 31, 2024, and the review period for the community development test was July 30, 2019, to July 7, 2025.

LENDING TEST

The lending portion of the evaluation was based on the following performance criteria:

- LTD Ratio
- Lending inside versus outside the assessment area (Lending in the Assessment Area)
- Dispersion of lending throughout the assessment area (Lending Distribution by Geography), and
- Lending to businesses of different sizes (Lending Distribution by Business Revenue).
- Mission's responsiveness to consumer complaints was not evaluated as the bank did not receive any CRA related complaints during the review period.

The lending test evaluation was based on a sample of small business loans originated or renewed from July 1, 2024, to December 31, 2024 and a sample of small farm loans originated or renewed from July 30, 2019, to December 31, 2024. A total of 112 small business loans and 83 small farm loans were considered in the evaluation of Lending in the Assessment Areas.

Mission Bank originated many SBA 504A loans during the pandemic to combat economic instability and help small businesses retain employment. In total the bank made 196 SBA 504 Loans for \$211.5 million. This high volume contributed significantly to both the Lending and Community Development tests ratings for the bank.

COMMUNITY DEVELOPMENT TEST

The community development test included an evaluation of Mission's CD activities as it relates to the local needs and opportunities in the community. The bank's capacity to involve itself in such activities is also considered. The evaluation was based on community development loans, investments, and services from July 30, 2019, through July 7, 2025.

Additionally, three community representatives were contacted in connection with the examination to better understand the credit needs in the community. The representatives contacted were from local organizations with focus on addressing small business and affordable housing needs in the community.

CONCLUSIONS WITH RESPECT TO PERFORMANCE TESTS

Lending Test

Mission Bank’s overall performance under the lending test is Satisfactory. Lending levels in comparison to deposits are reasonable and a majority of all loans were extended within the bank’s assessment areas. The geographic distribution of small business loans reflects a reasonable dispersion throughout the assessment areas including low and moderate income (LMI) geographies, while the geographic dispersion for small farm loans is excellent. Similarly, Mission’s lending to businesses of different revenue sizes is reasonable, while lending to small farms of different revenue sizes is excellent.

LOAN-TO-DEPOSIT RATIO

The LTD ratio for Mission is considered reasonable. The bank’s average LTD ratio for the 22-quarter period ending December 31, 2024, was 77 percent. The bank’s current average is less than previously recorded; however, it is worth considering that Mission has more than doubled its asset size from \$686 million to \$1.8 billion since the last examination. This consideration coupled with the bank’s standing amongst similarly situated institutions solidifies an overall reasonable performance in this component of the lending test.

Mission was compared against three similarly situated institutions to assess its average LTD performance. Mission Bank compared reasonably with the state average and national peer average loan to deposit ratios as depicted in Exhibit 2 below.

EXHIBIT 2 LTD RATIO COMPARISON AS OF DECEMBER 31, 2024		
Bank	Total Assets	Average Net LTD Ratio
Mission Bank	\$1.8 Billion	77.0%
Similarly Situated Institution #1	\$1.3 Billion	81.6%
Similarly Situated Institution #2	\$1.9 Billion	61.0%
Similarly Situated Institution #3	\$1.2 Billion	79.0%

LENDING IN ASSESSMENT AREA

A majority of the bank’s lending was extended inside of the banks assessment areas. The bank originated a substantial majority of its sampled small business loans within the assessment areas. The number of small business loans inside the assessment areas versus outside the assessment areas demonstrate the bank’s ability to meet the needs of the community. Regarding the bank’s loans to small farms, the majority resides outside the bank’s assessment areas thus diminishing the bank’s total lending average. As shown in Exhibit 3 on the following page, the majority of the bank’s lending quantity exists inside the assessment areas at 65.8 percent.

EXHIBIT 3 LENDING INSIDE AND OUTSIDE THE ASSESSMENT AREAS								
Loan Types	Inside				Outside			
	#	%	\$(000s)	%	#	%	\$(000s)	%
Small Business	94	87.9	\$33,205	85.9	13	12.1	\$5,467	14.1
Total Small Bus. related	94	87.9	\$33,205	85.9	13	12.1	\$5,467	14.1
Small Farm	29	36.3	\$7,186	39.2	51	63.8	\$11,136	60.8
Total Small Farm related	29	36.3	\$7,186	39.2	51	63.8	\$11,136	60.8
TOTAL LOANS	123	65.8	\$40,391	70.9	64	34.2	\$16,603	29.1

GEOGRAPHIC AND BORROWER DISTRIBUTION

Mission’s geographic and borrower distribution of credit to small businesses was reasonable relative to that of aggregate lenders during the review period. While the majority of the bank’s lending took place in upper income geographies, the bank’s lending to LMI census tracts is appropriate and reflective of the opportunity for lending in those areas. Additionally, the bank responded that larger institutions in the area are able to offer better loan terms thus absorbing potential borrowers who might otherwise accept an offer from Mission Bank. However, the bank was extremely responsive to the small farm lending needs in LMI geographies and to borrowers of different revenue sizes. Mission extended a majority of its loans in amounts of greater than or equal to \$250,000 to small farms with revenues of \$1 Million or less thus demonstrating excellent dispersion.

RESPONSE TO COMPLAINTS

Mission Bank did not receive any CRA-related complaints during the review period. Accordingly, the bank’s performance in responding to complaints was not considered in evaluating its overall performance.

Community Development Test

Mission’s performance under the community development test is outstanding. The performance displays excellent responsiveness to the community development needs of its assessment area through community development loans, investments, and services. Mission’s community development loans helped to address the needs for affordable housing, economic development and the revitalization and stabilization of LMI geographies. In total, these community development loans helped create or retain at least 2,247 jobs for within the bank’s assessment areas by the bank's estimates. An overview of the bank’s community development activities is listed in Exhibit 4, on the following page. Details of these activities are further discussed under each applicable assessment area.

EXHIBIT 4 COMMUNITY DEVELOPMENT ACTIVITIES								
Assessment Area	Loans		Investments				Services	
	#	\$ ('000s)	Prior Period		Current Period		#	Hours
			#	\$ ('000s)	#	\$ ('000s)		
Bakersfield-Delano	77	\$77,290	0	-	10	\$8,434	27	1,254
Lancaster	49	\$42,873			3	736	5	35
San Luis Obispo	6	\$8,856			0	-	3	110.5
Stockton	0	-			2	\$3,869	2	81
Ventura	54	\$42,027			2	\$2,602	6	161
Visalia	3	\$1,298			0	-	7	239
Broader Statewide or Regional Area	29	\$64,273	0	-	8	\$6,201	2	48
Total	218	\$236,617	0	-	25	\$21,842	52	1,928.5

Fair Lending or Other Illegal Practices Review

Concurrent with this CRA evaluation, we conducted a review of the bank's compliance with consumer protection laws and regulations and found no violations of the substantive provisions of anti-discrimination, fair lending or other illegal credit practice rules, laws or regulations that were inconsistent with helping to meet community credit needs.

FULL-SCOPE ASSESSMENT AREA CONCLUSIONS

For each assessment area where a full-scope review was performed using the examination procedures.

Bakersfield- Delano Assessment Area

DESCRIPTION OF OPERATIONS IN BAKERSFIELD – DELANO

The Bakersfield-Delano assessment area consists entirely of Kern County and comprises the entire Bakersfield-Delano Metropolitan Statistical Area. Located in Central California, the area is bordered by Monterey, Kings, Tulare, and Inyo Counties to the North; San Bernardino County to the East; Los Angeles, Ventura and Santa Barbara Counties to the South; and San Luis Obispo County to the West.¹

As of 2023, the total population of the Bakersfield-Delano MSA, the bank’s main assessment area, was 910,433.² The bank’s market area is relatively competitive given the number of institutions in the area compared to the number of potential customers. As of June 30, 2024, the assessment area had 16 Federal Deposit Insurance Corporation (FDIC) – insured institutions operating 75 branches. Within the MSA is \$11.7 billion in total deposits.³ Mission operates three offices in the market area and held \$805.3 million in deposits, representing roughly 7 percent of the deposit market share.⁴

Exhibit 5 on the following page presents key demographic and business information used to help develop a performance context for the assessment area. There are 84 low-to-moderate income census tracts representing 35.6 percent of total census tracts. 3.4 percent of census tracts within the assessment area are unknown and the remaining 61 percent of census tracts within the assessment area are classified as middle or upper income tracts.

Businesses by census tracts totaled 23,966. The majority of business reside within the middle and upper income census tracts representing 67.5 percent (16,243) of total businesses. The remaining 25.9 percent are located within low-to-moderate income tracts. By revenue size, the area is dominated by small businesses (characterized as businesses with revenues of less than \$1 million), representing 93 percent of all businesses within the assessment area.

There were 734 total farms located within the assessment area. 58.3 percent of the farms reside within middle and upper income census tracts. 40.4 percent are located in low-to-moderate income census

¹ Kern County, California - Census Bureau Profile.

² USCensus.gov ACS 5-Year Estimates; Bakersfield-Delano, CA Metro Area.

³ Federal Deposit Insurance Corporation, Deposit Market Share Report, June 30, 2024; available from “<https://banks.data.fdic.gov/bankfind-suite/SOD/summaryTables?displayResults=&endDate=2024&instType=&institutionType=banks&institutionTypeTimeSeries=&lastYear=2024&locations=&pageNumber=2&reportType=metroStatisticalArea&resultLimit=25&sortField=STNAME&sortOrder=ASC&startDate=2023&totalsType=>”.

⁴ Federal Deposit Insurance Corporation, Deposit Market Share Report, June 30, 2024; available from “<https://banks.data.fdic.gov/bankfind-suite/SOD/summaryTables?displayResults=&endDate=2024&instType=&institutionType=banks&institutionTypeTimeSeries=&lastYear=2024&locations=&pageNumber=2&reportType=metroStatisticalArea&resultLimit=25&sortField=STNAME&sortOrder=ASC&startDate=2023&totalsType=>”.

tracts. Similarly, the majority of the area (85 percent) is occupied by farms with revenues of less than \$1 million.

EXHIBIT 5 ASSESSMENT AREA DEMOGRAPHICS BAKERSFIELD-DELANO ASSESSMENT AREA								
Income Categories	Tract Distribution		Families by Tract Income		Families < Poverty Level as % of Families by Tract		Families by Family Income	
	#	%	#	%	#	%	#	%
Low-income	19	8.1	15,367	7.6	6,803	44.3	47,520	23.5
Moderate-income	65	27.5	56,179	27.8	13,745	24.5	34,432	17.1
Middle-income	70	29.7	60,968	30.2	9,037	14.8	35,259	17.5
Upper-income	74	31.4	67,690	33.5	3,432	5.1	84,728	42
Unknown-income	8	3.4	1,735	0.9	674	38.8	0	0
Total Assessment Area	236	100.0	201,939	100.0	33,691	16.7	201,939	100.0
	Housing	Housing Types by Tract						
	Units by	Owner-Occupied			Rental		Vacant	
	Tract	#	%	%	#	%	#	%
Low-income	24,130	6,071	3.8	25.2	15,717	65.1	2,342	9.7
Moderate-income	83,085	35,103	21.8	42.2	38,737	46.6	9,245	11.1
Middle-income	91,671	48,810	30.3	53.2	35,064	38.2	7,797	8.5
Upper-income	96,827	70,024	43.5	72.3	20,892	21.6	5,911	6.1
Unknown-income	3,466	1,105	0.7	31.9	2,033	58.7	328	9.5
Total Assessment Area	299,179	161,113	100.0	53.9	112,443	37.6	25,623	8.6
	Total Businesses by Tract	Businesses by Tract & Revenue Size						
		Less Than or = \$1 Million		Over \$1 Million		Revenue Not Reported		
	#	%	#	%	#	%	#	%
Low-income	1,393	5.8	1,290	5.8	101	6.5	2	1.8
Moderate-income	4,817	20.1	4,489	20.1	311	20	17	15
Middle-income	6,548	27.3	6,126	27.5	394	25.4	28	24.8
Upper-income	9,695	40.5	9,048	40.6	602	38.7	45	39.8
Unknown-income	1,513	6.3	1,346	6	146	9.4	21	18.6
Total Assessment Area	23,966	100.0	22,299	100.0	1,554	100.0	113	100.0
	Percentage of Total Businesses:			93.0		6.5		.5
	Total Farms by Tract	Farms by Tract & Revenue Size						
		Less Than or = \$1 Million		Over \$1 Million		Revenue Not Reported		
	#	%	#	%	#	%	#	%
Low-income	21	2.9	19	3	2	1.9	0	0
Moderate-income	275	37.5	228	36.4	47	43.5	0	0
Middle-income	172	23.4	145	23.2	27	25	0	0
Upper-income	256	34.9	224	35.8	32	29.6	0	0
Unknown-income	10	1.4	10	1.6	0	0	0	0
Total Assessment Area	734	100.0	626	100.0	108	100.0	0	.0
	Percentage of Total Farms:			85.3		14.7		.0

Economic Conditions

Moody's Analytics' Precip U.S. Metro Report for Bakersfield, California dated April 27, 2025, indicated that the assessment area at this time is currently in the At-Risk stage of the business cycle.⁵ While Bakersfield, California still trails the nation as a whole, the economy is expected to trend upward to pre-pandemic levels before tapering off.⁶

The energy sector is among the most important in the area, and the strength of Bakersfield's economy relies heavily on oil extraction.⁷ However, due to new state environmental regulations, any new drilling efforts will likely meet a stand-still.⁸ Numerous companies, including Chevron have made contributions to Bakersfield's renewable energy presence by way of developing facilities throughout the area to satisfy the need for energy production.⁹

The defense sector also continues to be consistent source of stability for the Bakersfield economy, as it accounts for an ample number of federal jobs in the area.¹⁰ Many of those employed by the Edwards Air Force Base and the China Lake Naval Weapons Center.¹¹ Employment trends have diminished over the last year; however, the federal government still appears to be one of the more dominant employment sectors alongside Education & Health Services, and Professional and Business Services.¹²

Additionally, healthcare has become a prominent component of Bakersfield's economy as many hospitals in the area have taken on new projects to increase the number of beds available for patients.¹³ Kaiser Permanente remains the most prominent figure in these types of expansion projects and payroll increases will reflect moderately as a result of this growth.¹⁴

Employment Statistics

The job market in the assessment area has trended upward, despite trailing behind the U.S. overall on a year-over-year basis.¹⁵ With new hospital expansion projects in the area led by Kaiser Permanente the demand for healthcare workers has increased job opportunity in this sector.¹⁶ The Employment Development Department estimates that over the next 10 years the number of nurse practitioners will surge 63.3 percent in Kern as this is the fastest growing occupation in the county.¹⁷

Exhibit 6 on the following page, reflects the unemployment rate of the bank's assessment area, and the state of California. The unemployment rate rose in 2020 as a result of the pandemic and has since declined returning to pre-pandemic levels. Despite this decline, the Bakersfield assessment area unemployment rate nearly doubles the state average.

⁵ Moody's Precip Report, Bakersfield CA, April 2025

⁶ Ibid

⁷ Ibid

⁸ Ibid

⁹ Ibid

¹⁰ Ibid

¹¹ Ibid

¹² Ibid

¹³ Ibid

¹⁴ Ibid

¹⁵ Ibid

¹⁶ Ibid

¹⁷ Employment Development Department.ca.gov

EXHIBIT 6 UNEMPLOYMENT RATES IN ASSESSMENT AREA					
Area	2019	2020	2021	2022	2023
Bakersfield-Delano CA MSA 2024	7.8%	12.8%	9.9%	7.1%	8.3%
California	4.1%	10.1%	7.3%	4.3%	4.8%

Source: Bureau of Labor Statistics(BLS), Local Area Unemployment Statistics

Population Change

Between 2015 and 2020, the overall population in the assessment area increased at a higher rate than the state as a whole, as reflected in Exhibit 7 below. The main factors contributing to this growth include better opportunities for affordable housing in comparison to the state average.

More recently, a growing number of non-profit affordable housing organizations in the area have made an effort to diminish the housing cost burden across the state, this coupled with Kern’s close proximity to Los Angeles county has provided more housing options for those priced out of California’s largest city. Kern saw the largest number of migrants into the county emerge from Los Angeles at nearly 9,000 people as per Moody’s Net Migration Statistics from 2022.¹⁸

EXHIBIT 7 POPULATION CHANGE IN ASSESSMENT AREA			
Area	2015 Population	2020 Population	Percent Change
Bakersfield-Delano CA MSA 2024	865,736	909,235	5.0%
California	38,421,464	39,538,223	2.9%

Source: 2011-2015 U.S. Census Bureau American Community Survey
2020 U.S. Census Bureau Decennial Census

Median Family Income

While the median family income of the area increased between 2015 and 2020, the rate at which it increased paled in comparison to the state average as a whole. Exhibit 8 on the following page, reflects the change in median family income that occurred during that period. The 2020 Median Family Income is a reflection of the economic effects due to the pandemic.

More currently based on data from the 2023 American Community Survey, the median family annual income for the area was \$75,186 while the per capita income was \$29,238, resulting in 19.2 percent. Of the residents in the area, 49.7 percent live below the area MFI and roughly 21 percent of the population is considered low income.¹⁹ This income level could be attributed to the low educational attainment found within the area. Of those who are 25 years old or older, 27 percent have high school as the highest level of education they have achieved.²⁰ A significant portion of the population has some college level experience but only 12 percent have a college degree which would diminish the opportunity for higher paying jobs in the area.²¹

¹⁸ Census Bureau, Moody’s Analytics 2022 Bakersfield CA

¹⁹ USCensus.gov, American Community Survey 2023

²⁰ Census Bureau, ACS, Moody’s Analytics, 2022

²¹ Census Bureau, ACS, Moody’s Analytics, 2022

EXHIBIT 8 MEDIAN FAMILY INCOME CHANGE IN ASSESSMENT AREA			
Area	2015 Median Family Income	2020 Median Family Income	Percent Change
Bakersfield-Delano CA MSA	\$57,523	\$61,044	6.1%
California	\$77,267	\$89,798	16.2%

Source: 2011 - 2015 U.S. Census Bureau American Community Survey
2016 - 2020 U.S. Census Bureau American Community Survey
Median Family Incomes have been inflation-adjusted and are expressed in 2020 dollars.

Small Business Lending

In March of 2020, in response to the COVID-19 pandemic, the nations Treasury Department initiated the federal Paycheck Protection Program (PPP) with the aim to help small businesses remain afloat and continue to pay their employees amidst economic uncertainty.²² When researchers compared small business loan participation amongst institutions of different sizes they were often categorized as small banks (assets less than \$10 billion), large banks (assets greater than \$100 billion), and medium sized banks which fall in between.²³ While large banks accounted for most total lending during the early stages of the pandemic, small banks played a very critical role in lending to small businesses and made up a quarter of all lending to businesses with revenues of \$1 million or less.²⁴

As shown in Exhibit 9 below, the number of small business loans originated in the assessment area gradually increased from 2020 to 2022 before tapering off in 2023. A similar trend can be observed at the state level during the same period.

EXHIBIT 9 SMALL BUSINESS LOAN TRENDS IN ASSESSMENT AREA					
Area	2019	2020	2021	2022	2023
Bakersfield-Delano CA MSA	14,247	15,182	18,280	18,638	16,622
California	1,146,375	1,182,917	1,342,194	1,273,076	1,226,074

Source: Federal Financial Institutions Examination Council (FFIEC) Community Reinvestment Act Aggregate Data

Housing Cost Burden

As of 2023, 55.9 percent of the total housing units in Bakersfield-Delano were owner occupied ranking the area 290 out of 410 metro areas/divisions in the United States including Puerto Rico.²⁵ It's widely accepted that California is one of the most expensive states to live in, and while the Bakersfield-Delano area is not as expensive as San Francisco or Los Angeles, the area continues to remain below the national average in housing affordability.²⁶

²² Federal Reserve Bank of San Francisco, Economic Letter, Small Business Lending during COVID-19, November 23, 2020; available from <https://www.frbsf.org/research-and-insights/publications/economic-letter/2020/11/small-business-lending-during-covid-19/>

²³ Ibid

²⁴ Ibid

²⁵ Moody's Precip Report, Bakersfield CA, November 2024

²⁶ NAR, Moody's Analytics Bakersfield CA, November 2024

Exhibit 10 below, reflects the percentages of cost burdened renters and owners within the assessment area and statewide. The cost burden for all renters reflects the need for affordable housing in the county, and nearly half of all renters in the Bakersfield-Delano MSA spend 30 percent or more of their household income on rent. This is inline with the state average.

EXHIBIT 10 HOUSING COST BURDEN IN ASSESSMENT AREA 2024						
Area	Cost Burden - Renters			Cost Burden - Owners		
	Low Income	Moderate Income	All Renters	Low Income	Moderate Income	All Owners
Bakersfield-Delano CA MSA 2024	80.9%	47.8%	48.5%	65.3%	47.9%	26.6%
California	81.1%	56.6%	49.5%	67.3%	47.9%	29.1%

Cost Burden is housing cost that equals 30 percent or more of household income

Source: U.S. Department of Housing and Urban Development (HUD), 2017-2021 Comprehensive Housing Affordability Strategy

Housing prices in Bakersfield have followed a similar upward trend in comparison to the state and national average but overall housing prices in Bakersfield have remained below them both since 2009 as presented in Exhibit 11 below.

EXHIBIT 11
HOUSING PRICES IN ASSESSMENT AREA

House Prices

New and Existing, 2005Q1=100

Sources: FHFA, Moody's Analytics

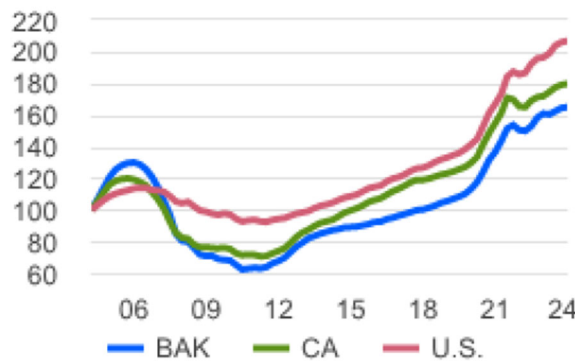

Credit and Community Development Needs

Through discussion with community contacts it was identified that Kern County has a tremendous need for resources that support the local community. The area is home to an abundance of migrant farm workers, who often work for little pay and endure harsh working conditions. Additionally, the area has relied heavily on oil production and has been hit hard in recent years due to the suspension of oil drilling

due to environmental protection policies. Amidst stricter drilling regulations and significant job loss in the industry, one of the areas most prominent employers, Chevron, has begun to invest in sustainable energy facilities in Bakersfield.²⁷

The area is also prone to a high rate of poverty due to the increasing cost of living, the disappearance of high paying jobs, and low educational attainment. Community contacts noted the need for affordable housing especially in the rural communities located within the main assessment areas such as Arvin, Shafter, and East Kern. This need is exacerbated by the large number of migrants into the community from nearby metropolitan areas such as Los Angeles.²⁸

In addition to affordable housing, community contacts have stressed the importance of small business lending and financial education in the community. Institutions in the area have been responsive when it relates to serving as tax preparers, and conducting financial literacy sessions for the youth in the community. However, there are still opportunities for institutions in the area to collaborate with community development organizations making small business and small farm loans.

CONCLUSION WITH RESPECT TO PERFORMANCE TEST IN BAKERSFIELD - DELANO

Lending Test

Mission Bank's overall performance in the Bakersfield – Delano assessment area is satisfactory. A majority of the bank's small business and small farm loans were made within the assessment area and lending activities satisfactorily addressed the credit needs of the Bakersfield-Delano assessment area.

Lending Distribution by Geography

Small Business Loans

Mission's geographic distribution of loans reflects reasonable dispersion throughout the assessment area. Exhibit 12 on the following page, illustrates the bank's small business lending by census tract income level. As illustrated in Exhibit 12, 3 percent of Mission's small business lending took place in low income tracts, this is slightly below the 4 percent aggregate level but it is reasonable given that only 5.8 percent of businesses exist in low income tracts. Similarly, 12.1 percent of small business loans were originated in moderate income tracts but due to the limited amount of businesses that exist in a moderate income tract this percentage is reasonable. The majority of lending opportunities resides in upper income tracts, so while penetration appears weak due to the volume of small business loans made in low-to moderate income tracts, the bank is actually on par with the performance of aggregate lenders given the total businesses percentage and opportunities in the area.

²⁷ Moody's Precise Report, Bakersfield CA, April 2025.

²⁸ Ibid.

EXHIBIT 12 GEOGRAPHIC DISTRIBUTION OF SMALL BUSINESS LOANS							
Geographic Income Level	Bank And Aggregate Loans						Total Businesses %
	Bank		Agg	Bank		Agg	
	#	#%	#%	\$(000)	%	\$%	
Low	1	3.0	4.0	250	2.2	4.4	5.8
Moderate	4	12.1	17.8	1,206	10.4	20.2	20.1
Middle	6	18.2	27.5	1,976	17.1	25.6	27.3
Upper	19	57.6	46.2	7,485	64.7	45.1	40.5
Unknown	3	9.1	4.2	650	5.6	4.7	6.3
Tract-Unk	0	0.0	0.4	0	0.0	0.1	
Total	33	100.0	100.0	11,567	100.0	100.0	100.0

Source: 2024 FFIEC Census Data
2024 Dun & Bradstreet Data
2016-2020 U.S. Census Bureau: American Community Survey

Note: Percentages may not total 100.0 percent due to rounding.

Small Farm Loans

Mission’s geographic distribution of loans reflects excellent dispersion throughout the assessment area. Exhibit 13 below displays the bank’s small farm lending by census tract income level. The bank’s performance is beyond that of aggregate lenders in the area and while opportunities for lending in low-to-moderate income tracts is limited, in total, nearly 60 percent of Mission’s small farm loans were originated into low-to-moderate income geographies. The bank’s most notable presence can be found within moderate geographies as about \$2 million of the banks total \$4.3 million lending dollars went toward small farms in a geography with a demonstrated need.

EXHIBIT 13 GEOGRAPHIC DISTRIBUTION OF SMALL FARM LOANS							
Geographic Income Level	Bank And Aggregate Loans						Total Farms %
	Bank		Agg	Bank		Agg	
	#	#%	#%	\$(000)	%	\$%	
Low	1	5.9	0.8	300	7.0	2.5	2.9
Moderate	9	52.9	31.1	1,997	46.4	32.7	37.5
Middle	2	11.8	26.1	609	14.1	28.8	23.4
Upper	5	29.4	37.8	1,402	32.5	35.0	34.9
Unknown	0	0.0	0.8	0	0.0	0.3	1.4
Tract-Unk	0	0.0	3.4	0	0.0	0.7	
Total	17	100.0	100.0	4,308	100.0	100.0	100.0

Source: 2024 FFIEC Census Data
2024 Dun & Bradstreet Data
2016-2020 U.S. Census Bureau: American Community Survey

Note: Percentages may not total 100.0 percent due to rounding.

Lending Distribution by Borrower Income and Revenue

Mission’s borrower distribution of loans reflects reasonable penetration among businesses of different sizes in comparison to aggregate lenders and the total small businesses in the area. Exhibit 14 on the following page displays the bank’s small business lending by revenue. The bank originated a third of its small business loans to entities with revenues of \$1 million or less, which is a noticeably lower level of

activity compared to the aggregate at 50.7 percent. The bank addressed this discrepancy by explaining that larger banks often acquire these borrowers due to their ability to offer better terms. However, Mission is directly on par with aggregate lenders as it relates to the amount of dollars lent to small businesses. It's worth noting the bank is well beyond the aggregate in terms of both volume of loans in which the loan size was between \$250,001-\$1 million and the amount of dollars lent for loans within that range.

EXHIBIT 14							
BUSINESS REVENUE DISTRIBUTION OF SMALL BUSINESS LOANS							
	Bank And Aggregate Loans						Total Businesses %
	Bank		Agg	Bank		Agg	
	#	#%	#%	\$(000)	%	%	
By Revenue							
\$1 Million or Less	11	33.3	50.7	3,672	31.7	31.4	93.0
Over \$1 Million	16	48.5		5,479	47.4		6.5
Revenue Unknown	6	18.2		2,415	20.9		0.5
Total	33	100.0		11,567	100.0		100.0
By Loan Size							
\$100,000 or Less	8	24.2	95.3	571	4.9	48.4	
\$100,001 - \$250,000	11	33.3	2.8	2,375	20.5	15.8	
\$250,001 - \$1 Million	14	42.4	1.9	8,621	74.5	35.8	
Total	33	100.0	100.0	11,567	100.0	100.0	
By Loan Size and Revenues \$1 Million or Less							
\$100,000 or Less	3	27.3		250	6.8		
\$100,001 - \$250,000	5	45.5		1,125	30.6		
\$250,001 - \$1 Million	3	27.3		2,297	62.6		
Total	11	100.0		3,672	100.0		

Source: 2024 FFIEC Census Data
2024 Dun & Bradstreet Data
2016-2020 U.S. Census Bureau: American Community Survey

Note: Percentages may not total 100.0 percent due to rounding.

The bank's active participation reflects excellent penetration amongst qualified small farms, especially in comparison to the aggregate participation in the assessment area. Exhibit 15 on the following page, displays the bank's small farm lending by revenue. Mission has significantly outpaced aggregate small farm loan volume by way of 16 of the 17 total loans were made to small farms with revenues of \$1 million or less, or 94.1 percent of the bank's total small farm loans in this area. Accordingly, nine of the total loans had a loan size of between \$250,001 - \$500,000.

EXHIBIT 15							
BUSINESS REVENUE DISTRIBUTION OF SMALL FARM LOANS							
	Bank And Aggregate Loans						Total Farms %
	Bank		Agg	Bank		Agg	
	#	#%	#%	\$(000)	\$%	\$%	
By Revenue							
\$1 Million or Less	16	94.1	42.4	4,056	94.2	21.6	85.3
Over \$1 Million	1	5.9		252	5.8		14.7
Revenue Unknown	0	0.0		0	0.0		0.0
Total	17	100.0		4,308	100.0		100.0
By Loan Size							
\$100,000 or Less	5	29.4	90.3	318	7.4	42.0	
\$100,001 - \$250,000	3	17.6	6.7	459	10.7	30.0	
\$250,001 - \$500,000	9	52.9	2.9	3,531	82.0	28.0	
Total	17	100.0	100.0	4,308	100.0	100.0	
By Loan Size and Revenues \$1 Million or Less							
\$100,000 or Less	5	31.3		318	7.8		
\$100,001 - \$250,000	3	18.8		459	11.3		
\$250,001 - \$500,000	8	50.0		3,279	80.8		
Total	16	100.0		4,056	100.0		

Source: 2024 FFIEC Census Data
2024 Dun & Bradstreet Data
2016-2020 U.S. Census Bureau: American Community Survey

Note: Percentages may not total 100.0 percent due to rounding.

Community Development Test

Mission’s performance under the community development test is outstanding. The performance displays excellent responsiveness to the community development needs of its assessment area through community development loans, investments, and services.

The bank’s community development lending totaled \$236.6 million with \$77.2 million in Mission’s main assessment area, or roughly 6 percent of the bank’s total loan balance as of December 31, 2024. The majority of qualified community development loans were SBA 504A loans, which helped to create and retain, by the bank’s estimates, 2,247 jobs.

The bank provided a combined total of \$21.4 million in community development investments and donations across its assessment areas, with \$8.9 million in the Bakersfield-Delano assessment area alone. Employees of the bank also conducted a range of service activities for non-profits and other community organizations in the area. Many of them served as board members or provided financial literacy sessions at risk youth and low-to-moderate income people. The bank contributed 1,254 service hours within the bank’s main assessment area. Notable community development activities within the Bakerfield – Delano assessment area included:

- Two SBA 504 loans totaling \$9.4 million to finance the construction of a 124 – room extended stay hotel.
- Three SBA 504 loans totaling \$1 million to serve as working capital for a homeless shelter located in a low-income census tract.
- Two SBA 504 loans totaling \$7.8 million to provide tenant improvements to a building located in a low-income census tract.

- One SBA 504 loan totaling \$1.8 million to a health center that provides high quality, trauma informed health & wellness services to LMI people.
- Donations totaling \$250,100 in tuition assistance to LMI students attending a private high school within the bank's main assessment area.
- Donations totaling \$11,975 to organizations focused on serving underprivileged children escape poverty and other negative influences.
- A total of 300 community development service hours serving as Board Chairman for an organization that provides various housing and financial services to LMI people.
- A total of 65 community development service hours spent teaching financial literacy to young LMI women.

LIMITED-SCOPE ASSESSMENT AREA CONCLUSIONS

For each assessment area where a limited-scope review was performed using the examination procedures.

Mission Bank’s performance in the assessment areas receiving a limited review is generally consistent with the performance in the Bakersfield-Delano assessment area. Due to the bank’s smaller presence, lending volume and deposit share, performance in these assessment areas received less weight than the area receiving a full-scope review. The performance in these assessment areas did not materially affect the bank’s overall rating. Facts and data reviewed, including performance and demographic information, can be found in the tables accompanying this report.

EXHIBIT 16 LIMITED-SCOPE ASSESSMENT AREA CONCLUSIONS		
ASSESSMENT AREA	LENDING TEST	COMMUNITY DEVELOPMENT TEST
Lancaster	Consistent	Consistent
San Luis Obispo	Consistent	Consistent
Stockton	Consistent	Below
Ventura	Consistent	Consistent
Visalia	Consistent	Consistent

The bank’s community development performance in the Stockton assessment area was below the performance of the full-scope Bakersfield-Delano assessment area. The bank did not originate any community development loans in this area during the review period.

APPENDIX A

GLOSSARY OF TERMS

Aggregate lending: The number of loans originated and purchased by all reporting lenders in specified income categories as a percentage of the aggregate number of loans originated and purchased by all reporting lenders in the metropolitan area/assessment area.

Census tract: A small subdivision of metropolitan and other densely populated counties. Census tract boundaries do not cross county lines; however, they may cross the boundaries of metropolitan statistical areas. Census tracts usually have between 2,500 and 8,000 persons, and their physical size varies widely depending upon population density. Census tracts are designed to be homogeneous with respect to population characteristics, economic status, and living conditions to allow for statistical comparisons.

Community development: All Agencies have adopted the following language. Affordable housing (including multifamily rental housing) for low- or moderate-income individuals; community services targeted to low- or moderate-income individuals; activities that promote economic development by financing businesses or farms that meet the size eligibility standards of the Small Business Administration's Development Company or Small Business Investment Company programs (13 CFR 121.301) or have gross annual revenues of \$1 million or less; or, activities that revitalize or stabilize low- or moderate-income geographies.

Effective September 1, 2005, the Board of Governors of the Federal Reserve System, Office of the Comptroller of the Currency, and the Federal Deposit Insurance Corporation have adopted the following additional language as part of the revitalize or stabilize definition of community development. Activities that revitalize or stabilize:

- (i) Low- or moderate-income geographies;
- (ii) Designated disaster areas; or
- (iii) Distressed or underserved nonmetropolitan middle-income geographies designated by the Board, Federal Deposit Insurance Corporation, and Office of the Comptroller of the Currency, based on:
 - a. Rates of poverty, unemployment, and population loss; or
 - b. Population size, density, and dispersion. Activities that revitalize and stabilize geographies designated based on population size, density, and dispersion if they help to meet essential community needs, including needs of low- and moderate-income individuals.

Consumer loan(s): A loan(s) to one or more individuals for household, family, or other personal expenditures. A consumer loan does not include a home mortgage, small business, or small farm loan. This definition includes the following categories: motor vehicle loans, credit card loans, home equity loans, other secured consumer loans, and other unsecured consumer loans.

Family: Includes a householder and one or more other persons living in the same household who are related to the householder by birth, marriage, or adoption. The number of family households always equals the number of families; however, a family household may also include non-relatives living with the family. Families are classified by type as either a married-couple family or other family, which is

further classified into 'male householder' (a family with a male householder and no wife present) or 'female householder' (a family with a female householder and no husband present).

Full-scope review: Performance under the lending and community development tests is analyzed considering performance context, quantitative factors (for example, geographic distribution, borrower distribution, and total number and dollar amount of investments), and qualitative factors (for example, responsiveness).

Geography: A census tract delineated by the United States Bureau of the Census in the most recent decennial census.

Home Mortgage Disclosure Act (HMDA): The statute that requires certain mortgage lenders that do business or have banking offices in a metropolitan statistical area to file annual summary reports of their mortgage lending activity. The reports include such data as the race, gender, and the income of applications, the amount of loan requested, and the disposition of the application (for example, approved, denied, and withdrawn).

Home mortgage loans: Includes home purchase and home improvement loans as defined in the HMDA regulation. This definition also includes multifamily (five or more families) dwelling loans, loans for the purchase of manufactured homes and refinancings of home improvement and home purchase loans.

Household: Includes all persons occupying a housing unit. Persons not living in households are classified as living in group quarters. In 100 percent tabulations, the count of households always equals the count of occupied housing units.

Limited-scope review: Performance under the lending and community development tests is analyzed using only quantitative factors (for example, geographic distribution, borrower distribution, total number and dollar amount of investments, and branch distribution).

Low-income: Individual income that is less than 50 percent of the area median income, or a median family income that is less than 50 percent, in the case of a geography.

Market share: The number of loans originated and purchased by the institution as a percentage of the aggregate number of loans originated and purchased by all reporting lenders in the metropolitan area/assessment area.

Metropolitan area (MA): A metropolitan statistical area (MSA) or a metropolitan division (MD) as defined by the Office of Management and Budget. A MSA is a core area containing at least one urbanized area of 50,000 or more inhabitants, together with adjacent communities having a high degree of economic and social integration with that core. A MD is a division of a MSA based on specific criteria including commuting patterns. Only a MSA that has a population of at least 2.5 million may be divided into MDs.

Middle-income: Individual income that is at least 80 percent and less than 120 percent of the area median income, or a median family income that is at least 80 percent and less than 120 percent, in the case of a geography.

Moderate-income: Individual income that is at least 50 percent and less than 80 percent of the area median income, or a median family income that is at least 50 percent and less than 80 percent, in the case of a geography.

Multifamily: Refers to a residential structure that contains five or more units.

Other products: Includes any unreported optional category of loans for which the institution collects and maintains data for consideration during a CRA examination. Examples of such activity include consumer loans and other loan data an institution may provide concerning its lending performance.

Owner-occupied units: Includes units occupied by the owner or co-owner, even if the unit has not been fully paid for or is mortgaged.

Qualified investment: A qualified investment is defined as any lawful investment, deposit, membership share, or grant that has as its primary purpose community development.

Rated area: A rated area is a state or multistate metropolitan area. For an institution with domestic branches in only one state, the institution's CRA rating would be the state rating. If an institution maintains domestic branches in more than one state, the institution will receive a rating for each state in which those branches are located. If an institution maintains domestic branches in two or more states within a multistate metropolitan area, the institution will receive a rating for the multistate metropolitan area.

Small loan(s) to business(es): A loan included in 'loans to small businesses' as defined in the Consolidated Report of Condition and Income (Call Report) and the Thrift Financial Reporting (TFR) instructions. These loans have original amounts of \$1 million or less and typically are either secured by nonfarm or nonresidential real estate or are classified as commercial and industrial loans. However, thrift institutions may also exercise the option to report loans secured by nonfarm residential real estate as "small business loans" if the loans are reported on the TFR as nonmortgage, commercial loans.

Small loan(s) to farm(s): A loan included in 'loans to small farms' as defined in the instructions for preparation of the Consolidated Report of Condition and Income (Call Report). These loans have original amounts of \$500,000 or less and are either secured by farmland, or are classified as loans to finance agricultural production and other loans to farmers.

Upper-income: Individual income that is more than 120 percent of the area median income, or a median family income that is more than 120 percent, in the case of a geography.

APPENDIX B

LIMITED-SCOPE ASSESSMENT AREA

MARKET PROFILES

Lancaster

The Lancaster assessment area consists of the northeastern portion of Los Angeles County. This area is bordered by Kern County to the north, San Bernadino County to the east, and the remainder of Los Angeles County to the south and west. As of the 2020 Decennial Census, Lancaster had a total population of 173,516 people, and the median household income in the area as of 2023 was \$74,991.¹

Mission Bank has the strongest deposit presence in Lancaster compared to remaining limited scope assessment areas. As of June 30, 2024, the bank's one branch office in this assessment area held \$292 million in deposits, which accounts for 0.04 percent of the market share in Los Angeles County.²

On the following pages, Exhibit 17 presents key demographic and business information used to help develop a performance context for the Lancaster assessment area and is based on the 2024 FFIEC Census and 2024 Dun and Bradstreet data. Exhibits 18 and 19 reflect Mission's small business and small farm lending activity in the Lancaster assessment area during the review period.

Exhibit 17 on the following page, presents key demographic and business information concerning the assessment area.

¹ https://data.census.gov/profile/Lancaster_city,_California?g=160XX00US0640130

² <https://banks.data.fdic.gov/bankfind-suite/SOD/branchOffice?displayResults=&instType=&institutionType=banks&institutionTypeTimeSeries=&lastYear=2024&locations=&reportType=&totalsType=&cert=34805>

EXHIBIT 17 2024 LOS ANGELES-LONG BEACH-GLENDALE CA MSA AA DEMOGRAPHICS								
Income Categories	Tract Distribution		Families by Tract Income		Families < Poverty Level as % of Families by Tract		Families by Family Income	
	#	%	#	%	#	%	#	%
Low	159	6.4	118,149	5.3	34,603	29.3	528,114	23.9
Moderate	694	27.8	602,921	27.3	103,747	17.2	363,972	16.5
Middle	711	28.5	653,191	29.5	58,392	8.9	386,432	17.5
Upper	857	34.3	823,589	37.2	33,698	4.1	932,824	42.2
Unknown	77	3.1	13,492	0.6	1,978	14.7	0	0.0
Total AA	2,498	100.0	2,211,342	100.0	232,418	10.5	2,211,342	100.0
	Housing Units by Tract	Housing Type by Tract						
		Owner-occupied			Rental		Vacant	
		#	% by tract	% by unit	#	% by unit	#	% by unit
Low	192,758	22,794	1.5	11.8	158,373	82.2	11,591	6.0
Moderate	905,479	247,674	16.1	27.4	607,991	67.1	49,814	5.5
Middle	999,233	470,097	30.6	47.0	476,779	47.7	52,357	5.2
Upper	1,405,732	787,394	51.3	56.0	511,582	36.4	106,756	7.6
Unknown	56,588	6,513	0.4	11.5	43,307	76.5	6,768	12.0
Total AA	3,559,790	1,534,472	100.0	43.1	1,798,032	50.5	227,286	6.4
	Total Businesses by Tract	Businesses by Tract & Revenue Size						
		Less Than or = \$1 Million		Over \$1 Million		Revenue Not Reported		
		#	%	#	%	#	%	
Low	18,244	3.8	16,730	3.8	1,430	4.3	84	3.1
Moderate	88,909	18.8	81,234	18.6	7,298	21.8	377	13.9
Middle	118,121	24.9	108,655	24.8	8,881	26.5	585	21.5
Upper	235,488	49.7	219,950	50.2	13,966	41.7	1,572	57.8
Unknown	13,130	2.8	11,148	2.5	1,879	5.6	103	3.8
Total AA	473,892	100.0	437,717	100.0	33,454	100.0	2,721	100.0
Percentage of Total Businesses:				92.4		7.1		0.6
	Total Farms by Tract	Farms by Tract & Revenue Size						
		Less Than or = \$1 Million		Over \$1 Million		Revenue Not Reported		
		#	%	#	%	#	%	
Low	35	2.3	35	2.4	0	0.0	0	0.0
Moderate	236	15.5	222	15.0	14	31.8	0	0.0
Middle	307	20.2	297	20.1	10	22.7	0	0.0
Upper	909	59.7	889	60.1	20	45.5	0	0.0
Unknown	36	2.4	36	2.4	0	0.0	0	0.0
Total AA	1,523	100.0	1,479	100.0	44	100.0	0	0.0
Percentage of Total Farms:				97.1		2.9		0.0

Source: 2024 FFIEC Census Data
 2024 Dun & Bradstreet Data
 2016-2020 U.S. Census Bureau: American Community Survey
 Note: Percentages may not total 100.0 percent due to rounding.

EXHIBIT 18 LOS ANGELES-LONG BEACH-GLENDALE CA MSA 2019-2023 SMALL BUSINESS LOAN TRENDS					
Area	2019	2020	2021	2022	2023
Los Angeles-Long Beach-Glendale CA MSA 2024	354,890	365,864	427,499	400,599	384,193
California	1,146,375	1,182,917	1,342,194	1,273,076	1,226,074

Source: Federal Financial Institutions Examination Council (FFIEC) Community Reinvestment Act Aggregate Data

EXHIBIT 19 LOS ANGELES-LONG BEACH-GLENDALE CA MSA 2019-2023 SMALL FARM LOAN TRENDS					
Area	2019	2020	2021	2022	2023
Los Angeles-Long Beach-Glendale CA MSA	417	392	432	442	374
California	8,509	7,735	9,066	8,391	7,465

Source: Federal Financial Institutions Examination Council (FFIEC) Community Reinvestment Act Aggregate Data

San Luis Obispo

The San Luis Obispo assessment area includes the entirety of San Luis Obispo County, otherwise known as the San Luis Obispo-Paso Robles MSA. As of the 2020 Decennial Census, San Luis Obispo had a total population of 282,424 people, and the median household income in the area as of 2023 was \$90,670.³

As of June 30, 2024, the bank's one branch office in this assessment area held \$30.9 million in deposits, which accounts for 0.36 percent of the market share in San Luis Obispo County.⁴

On the following pages, Exhibit 20 presents key demographic and business information used to help develop a performance context for the San Luis Obispo assessment area and is based on on the 2024 FFIEC Census and 2024 Dun and Bradstreet data. Exhibits 21 and 22 reflect Mission's small business and small farm lending activity in the San Luis Obispo assessment area during the review period.

³ https://data.census.gov/profile/San_Luis_Obispo_County,_California?g=050XX00U506079

⁴ <https://banks.data.fdic.gov/bankfind-suite/SOD/marketShare?displayResults=&instType=&institutionType=banks&institutionTypeTimeSeries=&lastYear=2024&locations=msa&msa=San%20Luis%20Obispo-Paso%20Robles%2C%20CA&pageNumber=1&reportType=depositMarketShare&resultLimit=25&searchPush=true&sortField=STNAME&sortOrder=ASC&totalsType=>

EXHIBIT 20 2024 SAN LUIS OBISPO-PASO ROBLES CA MSA AA DEMOGRAPHICS								
Income Categories	Tract Distribution		Families by Tract Income		Families < Poverty Level as % of Families by Tract		Families by Family Income	
	#	%	#	%	#	%	#	%
Low	0	0.0	0	0.0	0	0.0	13,684	20.4
Moderate	8	11.4	7,333	10.9	457	6.2	11,779	17.5
Middle	43	61.4	44,544	66.3	2,530	5.7	15,116	22.5
Upper	12	17.1	13,780	20.5	398	2.9	26,608	39.6
Unknown	7	10.0	1,530	2.3	164	10.7	0	0.0
Total AA	70	100.0	67,187	100.0	3,549	5.3	67,187	100.0
	Housing Units by Tract	Housing Type by Tract						
		Owner-occupied			Rental		Vacant	
		#	% by tract	% by unit	#	% by unit	#	% by unit
Low	0	0	0.0	0.0	0	0.0	0	0.0
Moderate	13,550	7,016	10.5	51.8	4,866	35.9	1,668	12.3
Middle	81,775	44,426	66.7	54.3	26,089	31.9	11,260	13.8
Upper	22,303	14,285	21.4	64.0	5,368	24.1	2,650	11.9
Unknown	4,628	908	1.4	19.6	3,286	71.0	434	9.4
Total AA	122,256	66,635	100.0	54.5	39,609	32.4	16,012	13.1
	Total Businesses by Tract	Businesses by Tract & Revenue Size						
		Less Than or = \$1 Million		Over \$1 Million		Revenue Not Reported		
		#	%	#	%	#	%	
Low	0	0	0.0	0	0.0	0	0.0	
Moderate	1,868	1,738	12.4	12.2	121	14.5	9	13.8
Middle	9,588	9,071	63.5	63.9	477	57.0	40	61.5
Upper	3,382	3,144	22.4	22.1	224	26.8	14	21.5
Unknown	260	243	1.7	1.7	15	1.8	2	3.1
Total AA	15,098	14,196	100.0	100.0	837	100.0	65	100.0
Percentage of Total Businesses:				94.0		5.5		0.4
	Total Farms by Tract	Farms by Tract & Revenue Size						
		Less Than or = \$1 Million		Over \$1 Million		Revenue Not Reported		
		#	%	#	%	#	%	
Low	0	0	0.0	0	0.0	0	0.0	
Moderate	66	66	14.0	14.8	0	0.0	0	0.0
Middle	262	248	55.6	55.6	14	56.0	0	0.0
Upper	131	120	27.8	26.9	11	44.0	0	0.0
Unknown	12	12	2.5	2.7	0	0.0	0	0.0
Total AA	471	446	100.0	100.0	25	100.0	0	0.0
Percentage of Total Farms:				94.7		5.3		0.0

Source: 2024 FFIEC Census Data
 2024 Dun & Bradstreet Data
 2016-2020 U.S. Census Bureau: American Community Survey
 Note: Percentages may not total 100.0 percent due to rounding.

EXHIBIT 21 SAN LUIS OBISPO-PASO ROBLES CA MSA 2019-2023 SMALL BUSINESS LOAN TRENDS					
Area	2019	2020	2021	2022	2023
San Luis Obispo-Paso Robles CA MSA 2024	9,004	9,307	10,097	8,964	8,058
California	1,146,375	1,182,917	1,342,194	1,273,076	1,226,074

Source: Federal Financial Institutions Examination Council (FFIEC) Community Reinvestment Act Aggregate Data

EXHIBIT 22 SAN LUIS OBISPO-PASO ROBLES CA MSA 2019-2023 SMALL FARM LOAN TRENDS					
Area	2019	2020	2021	2022	2023
San Luis Obispo-Paso Robles CA MSA 2024	217	193	250	228	215
California	8,509	7,735	9,066	8,391	7,465

Source: Federal Financial Institutions Examination Council (FFIEC) Community Reinvestment Act Aggregate Data

Stockton

The Stockton assessment area includes the entirety of San Joaquin County, otherwise known as the Stockton, CA MSA. As of the 2020 Decennial Census, Stockton had a total population of 320,804 people, and the median household income in the area as of 2023 was \$76,191.⁵

As of June 30, 2024, the bank's one branch office in this assessment area held \$32.7 million in deposits, which accounts for 0.22 percent of the market share in San Joaquin County.⁶

On the following pages, Exhibit 23 presents key demographic and business information used to help develop a performance context for the Stockton assessment area and is based on the 2024 FFIEC Census and 2024 Dun and Bradstreet data. Exhibits 24 and 25 reflect Mission's small business and small farm lending activity in the Stockton assessment area during the review period.

⁵ https://data.census.gov/profile/Stockton_city,_California?g=160XX00US0675000

⁶ <https://banks.data.fdic.gov/bankfind-suite/SOD/marketShare?displayResults=&instType=&institutionType=banks&institutionTypeTimeSeries=&lastYear=2024&locations=msa&msa=Stockton-Lodi%2C%20CA&pageNumber=1&reportType=depositMarketShare&resultLimit=25&searchPush=true&sortField=STNAME&sortOrder=ASC&totalsType=>

EXHIBIT 23 2024 STOCKTON-LODI CA MSA AA DEMOGRAPHICS								
Income Categories	Tract Distribution		Families by Tract Income		Families < Poverty Level as % of Families by Tract		Families by Family Income	
	#	%	#	%	#	%	#	%
Low	15	8.6	10,938	6.3	3,151	28.8	38,738	22.4
Moderate	46	26.4	40,289	23.3	7,053	17.5	29,222	16.9
Middle	57	32.8	54,070	31.3	4,447	8.2	32,114	18.6
Upper	53	30.5	65,983	38.2	3,620	5.5	72,509	42.0
Unknown	3	1.7	1,303	0.8	381	29.2	0	0.0
Total AA	174	100.0	172,583	100.0	18,652	10.8	172,583	100.0
	Housing Units by Tract	Housing Type by Tract						
		Owner-occupied			Rental		Vacant	
	#	% by tract	% by unit	#	% by unit	#	% by unit	
Low	19,232	4,596	3.4	23.9	12,475	64.9	2,161	11.2
Moderate	60,422	24,255	18.2	40.1	32,105	53.1	4,062	6.7
Middle	77,564	43,576	32.7	56.2	29,776	38.4	4,212	5.4
Upper	86,063	60,259	45.2	70.0	22,380	26.0	3,424	4.0
Unknown	1,911	695	0.5	36.4	975	51.0	241	12.6
Total AA	245,192	133,381	100.0	54.4	97,711	39.9	14,100	5.8
	Total Businesses by Tract		Businesses by Tract & Revenue Size					
			Less Than or = \$1 Million		Over \$1 Million		Revenue Not Reported	
	#	%	#	%	#	%	#	%
Low	1,882	8.8	1,679	8.5	196	14.2	7	7.8
Moderate	4,605	21.7	4,242	21.4	346	25.0	17	18.9
Middle	7,239	34.0	6,744	34.1	469	33.9	26	28.9
Upper	7,389	34.7	6,986	35.3	363	26.3	40	44.4
Unknown	151	0.7	143	0.7	8	0.6	0	0.0
Total AA	21,266	100.0	19,794	100.0	1,382	100.0	90	100.0
Percentage of Total Businesses:			93.1		6.5		0.4	
	Total Farms by Tract		Farms by Tract & Revenue Size					
			Less Than or = \$1 Million		Over \$1 Million		Revenue Not Reported	
	#	%	#	%	#	%	#	%
Low	18	1.7	16	1.7	2	1.8	0	0.0
Moderate	165	16.0	142	15.5	23	20.2	0	0.0
Middle	253	24.5	225	24.5	28	24.6	0	0.0
Upper	524	50.7	475	51.7	49	43.0	0	0.0
Unknown	73	7.1	61	6.6	12	10.5	0	0.0
Total AA	1,033	100.0	919	100.0	114	100.0	0	0.0
Percentage of Total Farms:			89.0		11.0		0.0	

Source: 2024 FFIEC Census Data
 2024 Dun & Bradstreet Data
 2016-2020 U.S. Census Bureau: American Community Survey
 Note: Percentages may not total 100.0 percent due to rounding.

EXHIBIT 24 STOCKTON-LODI CA MSA 2019-2023 SMALL BUSINESS LOAN TRENDS					
Area	2019	2020	2021	2022	2023
Stockton-Lodi CA MSA 2024	13,917	15,470	18,753	18,114	16,941
California	1,146,375	1,182,917	1,342,194	1,273,076	1,226,074

Source: Federal Financial Institutions Examination Council (FFIEC) Community Reinvestment Act Aggregate Data

EXHIBIT 25 STOCKTON-LODI CA MSA 2019-2023 SMALL FARM LOAN TRENDS					
Area	2019	2020	2021	2022	2023
Stockton-Lodi CA MSA 2024	589	618	589	552	475
California	8,509	7,735	9,066	8,391	7,465

Source: Federal Financial Institutions Examination Council (FFIEC) Community Reinvestment Act Aggregate Data

Ventura

The Ventura assessment area includes the entirety of Ventura County, otherwise known as the Oxnard-Thousand Oaks-Ventura, CA MSA. As of the 2020 Decennial Census, Ventura County had a total population of 843,843 people, and the median household income in the area as of 2023 was \$107,667.⁷

As of June 30, 2024, the bank's one branch office in this assessment area held \$186.3 million in deposits, which accounts for 0.79 percent of the market share in Ventura County.⁸

On the following pages, Exhibit 26 presents key demographic and business information used to help develop a performance context for the Ventura assessment area and is based on on the 2024 FFIEC Census and 2024 Dun and Bradstreet data. Exhibits 27 and 28 reflect Mission's small business and small farm lending activity in the Ventura assessment area during the review period.

⁷ <https://data.census.gov/all?q=Ventura>

⁸ <https://banks.data.fdic.gov/bankfind-suite/SOD/marketShare?displayResults=&instType=&institutionType=banks&institutionTypeTimeSeries=&lastYear=2024&locations=msa&msa=Oxnard-Thousand%20Oaks-Ventura%2C%20CA&pageNumber=1&reportType=depositMarketShare&resultLimit=25&searchPush=true&sortField=STNA ME&sortOrder=ASC&totalsType=>

Exhibit 26 2024 Oxnard-Thousand Oaks-Ventura CA MSA AA Demographics								
Income Categories	Tract Distribution		Families by Tract Income		Families < Poverty Level as % of Families by Tract		Families by Family Income	
	#	%	#	%	#	%	#	%
Low	9	4.7	7,584	3.9	1,635	21.6	43,215	22.0
Moderate	46	24.2	42,875	21.8	4,249	9.9	32,443	16.5
Middle	77	40.5	81,858	41.7	4,365	5.3	40,828	20.8
Upper	55	28.9	63,333	32.3	1,635	2.6	79,826	40.7
Unknown	3	1.6	662	0.3	34	5.1	0	0.0
Total AA	190	100.0	196,312	100.0	11,918	6.1	196,312	100.0
	Housing Units by Tract	Housing Type by Tract						
		Owner-occupied			Rental		Vacant	
	#	% by tract	% by unit	#	% by unit	#	% by unit	
Low	9,697	3,038	1.8	31.3	5,976	61.6	683	7.0
Moderate	62,889	28,501	16.6	45.3	29,971	47.7	4,417	7.0
Middle	127,663	74,681	43.4	58.5	46,066	36.1	6,916	5.4
Upper	87,640	65,459	38.0	74.7	16,982	19.4	5,199	5.9
Unknown	1,536	358	0.2	23.3	607	39.5	571	37.2
Total AA	289,425	172,037	100.0	59.4	99,602	34.4	17,786	6.1
	Total Businesses by Tract		Businesses by Tract & Revenue Size					
			Less Than or = \$1 Million		Over \$1 Million		Revenue Not Reported	
	#	%	#	%	#	%	#	%
Low	1,269	3.3	1,109	3.1	152	5.9	8	4.9
Moderate	6,560	17.3	6,031	17.1	501	19.4	28	17.2
Middle	17,099	45.0	15,787	44.8	1,248	48.3	64	39.3
Upper	12,993	34.2	12,250	34.7	680	26.3	63	38.7
Unknown	100	0.3	97	0.3	3	0.1	0	0.0
Total AA	38,021	100.0	35,274	100.0	2,584	100.0	163	100.0
Percentage of Total Businesses:			92.8		6.8		0.4	
	Total Farms by Tract		Farms by Tract & Revenue Size					
			Less Than or = \$1 Million		Over \$1 Million		Revenue Not Reported	
	#	%	#	%	#	%	#	%
Low	22	3.8	16	3.1	6	9.1	0	0.0
Moderate	157	27.1	127	24.7	30	45.5	0	0.0
Middle	218	37.6	201	39.1	17	25.8	0	0.0
Upper	182	31.4	169	32.9	13	19.7	0	0.0
Unknown	1	0.2	1	0.2	0	0.0	0	0.0
Total AA	580	100.0	514	100.0	66	100.0	0	0.0
Percentage of Total Farms:			88.6		11.4		0.0	

Source: 2024 FFIEC Census Data
2024 Dun & Bradstreet Data
2016-2020 U.S. Census Bureau: American Community Survey
Note: Percentages may not total 100.0 percent due to rounding.

EXHIBIT 27 OXNARD-THOUSAND OAKS-VENTURA CA MSA 2019-2023 SMALL BUSINESS LOAN TRENDS					
Area	2019	2020	2021	2022	2023
Oxnard-Thousand Oaks-Ventura CA MSA	25,413	28,096	30,432	27,594	25,875
California	1,146,375	1,182,917	1,342,194	1,273,076	1,226,074

Source: Federal Financial Institutions Examination Council (FFIEC) Community Reinvestment Act Aggregate Data

EXHIBIT 28 OXNARD-THOUSAND OAKS-VENTURA CA MSA 2019-2023 SMALL FARM LOAN TRENDS					
Area	2019	2020	2021	2022	2023
Oxnard-Thousand Oaks-Ventura CA MSA	231	213	273	211	208
California	8,509	7,735	9,066	8,391	7,465

Source: Federal Financial Institutions Examination Council (FFIEC) Community Reinvestment Act Aggregate Data

Visalia

The Visalia assessment area includes the entirety of Tulare County, otherwise known as the Visalia MSA. As of the 2020 Decennial Census, Visalia had a total population of 141,384 people, and the median household income in the area as of 2023 was \$79,777.⁹

As of June 30, 2024, the bank's one branch office in this assessment area held \$138.6 million in deposits, which accounts for 1.97 percent of the market share in Visalia.¹⁰

On the following pages, Exhibit 29 presents key demographic and business information used to help develop a performance context for the Visalia assessment area and is based on on the 2024 FFIEC Census and 2024 Dun and Bradstreet data. Exhibits 30 and 31 reflect Mission's small business and small farm lending activity in the Visalia assessment area during the review period.

⁹ <https://data.census.gov/all?q=Visalia>

¹⁰ <https://banks.data.fdic.gov/bankfind-suite/SOD/marketShare?displayResults=&instType=&institutionType=banks&institutionTypeTimeSeries=&lastYear=2024&locations=msa&msa=Visalia%2C%20CA&pageNumber=1&reportType=depositMarketShare&resultLimit=25&searchPush=true&sortField=STNAME&sortOrder=ASC&totalsType=>

EXHIBIT 29 2024 VISALIA CA MSA AA DEMOGRAPHICS								
Income Categories	Tract Distribution		Families by Tract Income		Families < Poverty Level as % of Families by Tract		Families by Family Income	
	#	%	#	%	#	%	#	%
Low	2	1.9	1,627	1.5	697	42.8	24,760	22.9
Moderate	34	33.0	34,587	31.9	9,732	28.1	18,584	17.2
Middle	35	34.0	36,382	33.6	6,593	18.1	18,771	17.3
Upper	31	30.1	35,732	33.0	2,929	8.2	46,213	42.7
Unknown	1	1.0	0	0.0	0	0.0	0	0.0
Total AA	103	100.0	108,328	100.0	19,951	18.4	108,328	100.0
	Housing Units by Tract	Housing Type by Tract						
		Owner-occupied			Rental		Vacant	
		#	% by tract	% by unit	#	% by unit	#	% by unit
Low	2,730	652	0.8	23.9	1,919	70.3	159	5.8
Moderate	46,080	19,911	25.1	43.2	23,849	51.8	2,320	5.0
Middle	50,710	26,677	33.6	52.6	19,257	38.0	4,776	9.4
Upper	50,559	32,113	40.5	63.5	14,666	29.0	3,780	7.5
Unknown	0	0	0.0	0.0	0	0.0	0	0.0
Total AA	150,079	79,353	100.0	52.9	59,691	39.8	11,035	7.4
	Total Businesses by Tract	Businesses by Tract & Revenue Size						
		Less Than or = \$1 Million		Over \$1 Million		Revenue Not Reported		
		#	%	#	%	#	%	
Low	325	3.0	308	3.0	16	2.0	1	2.0
Moderate	3,059	27.9	2,798	27.7	249	31.2	12	24.5
Middle	3,594	32.8	3,305	32.7	274	34.3	15	30.6
Upper	3,987	36.4	3,707	36.6	259	32.5	21	42.9
Unknown	1	0.0	1	0.0	0	0.0	0	0.0
Total AA	10,966	100.0	10,119	100.0	798	100.0	49	100.0
Percentage of Total Businesses:				92.3		7.3		0.4
	Total Farms by Tract	Farms by Tract & Revenue Size						
		Less Than or = \$1 Million		Over \$1 Million		Revenue Not Reported		
		#	%	#	%	#	%	
Low	14	1.3	11	1.2	3	2.1	0	0.0
Moderate	249	23.1	209	22.4	39	27.3	1	50.0
Middle	436	40.4	363	38.9	72	50.3	1	50.0
Upper	379	35.2	350	37.5	29	20.3	0	0.0
Unknown	0	0.0	0	0.0	0	0.0	0	0.0
Total AA	1,078	100.0	933	100.0	143	100.0	2	100.0
Percentage of Total Farms:				86.5		13.3		0.2

Source: 2024 FFIEC Census Data
 2024 Dun & Bradstreet Data
 2016-2020 U.S. Census Bureau: American Community Survey
 Note: Percentages may not total 100.0 percent due to rounding.

EXHIBIT 30					
VISALIA CA MSA 2019-2023 SMALL BUSINESS LOAN TRENDS					
Area	2019	2020	2021	2022	2023
Visalia CA MSA	6,403	7,495	7,764	7,741	7,156
California	1,146,375	1,182,917	1,342,194	1,273,076	1,226,074

Source: Federal Financial Institutions Examination Council (FFIEC) Community Reinvestment Act Aggregate Data

EXHIBIT 31					
VISALIA CA MSA 2019-2023 SMALL FARM LOAN TRENDS					
Area	2019	2020	2021	2022	2023
Visalia CA MSA	456	458	448	494	400
California	8,509	7,735	9,066	8,391	7,465

Source: Federal Financial Institutions Examination Council (FFIEC) Community Reinvestment Act Aggregate Data

Quarterly Report of Efforts to Improve Record if Less than Satisfactory CRA Rating

Not applicable



Community Reinvestment Act Public File

Assessment Area Maps

&

Boundaries

Bakersfield

Map Legend

- Zip Code
 - Assessment Area
 - ◆ Branch
 - ◆ Limited Service Branch
 - ◆ Main Office
 - ◆ Cash Dispenser
 - ◆ Deposit ATM or ITM
 - ◆ Other
- Income Level**
- Low
 - Moderate
 - Middle
 - Upper
 - N/A

Tract Income Levels	Bakersfield
Low	19
Middle	70
Moderate	65
Unknown	8
Upper	74
Grand Total	236

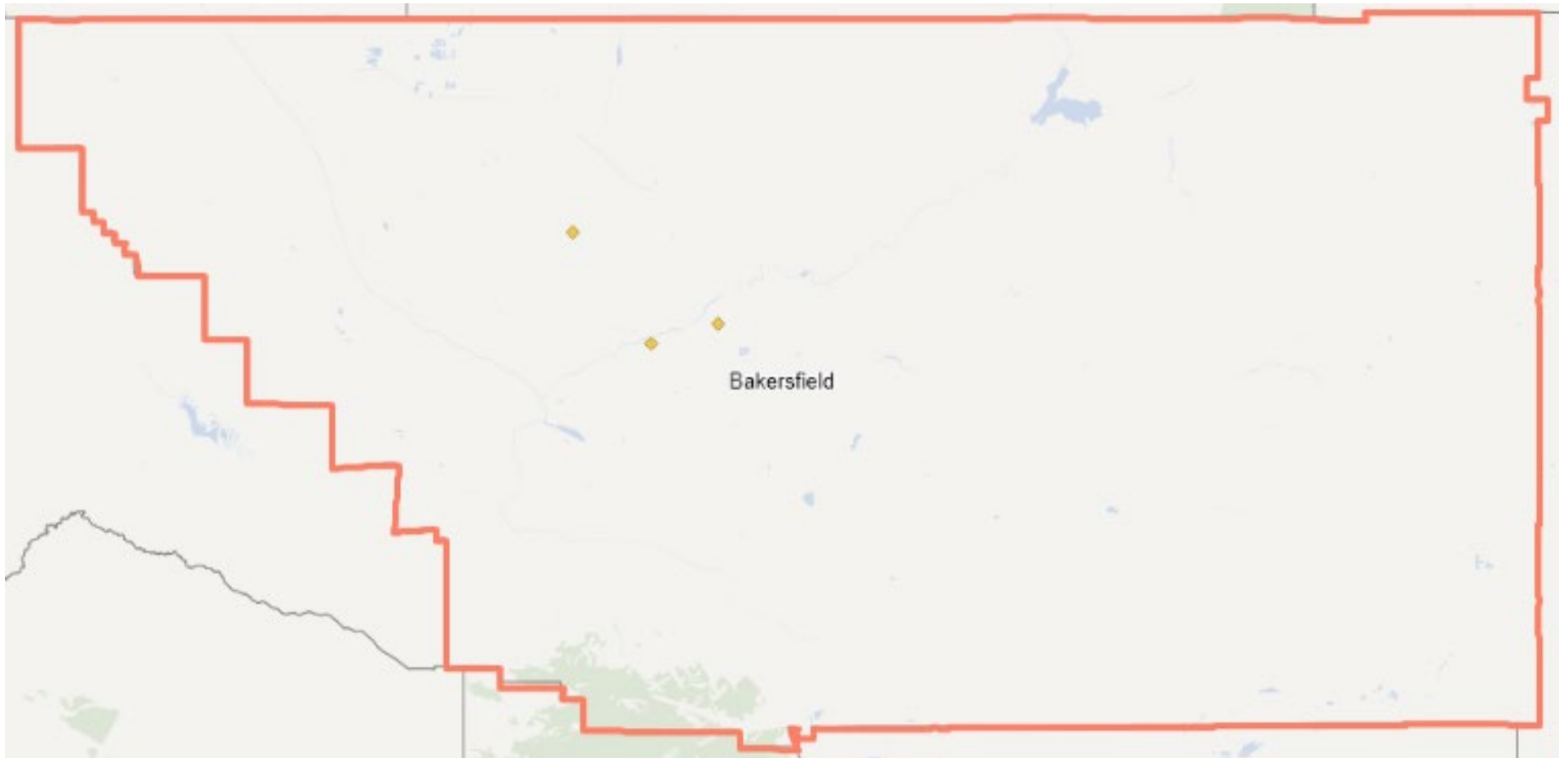

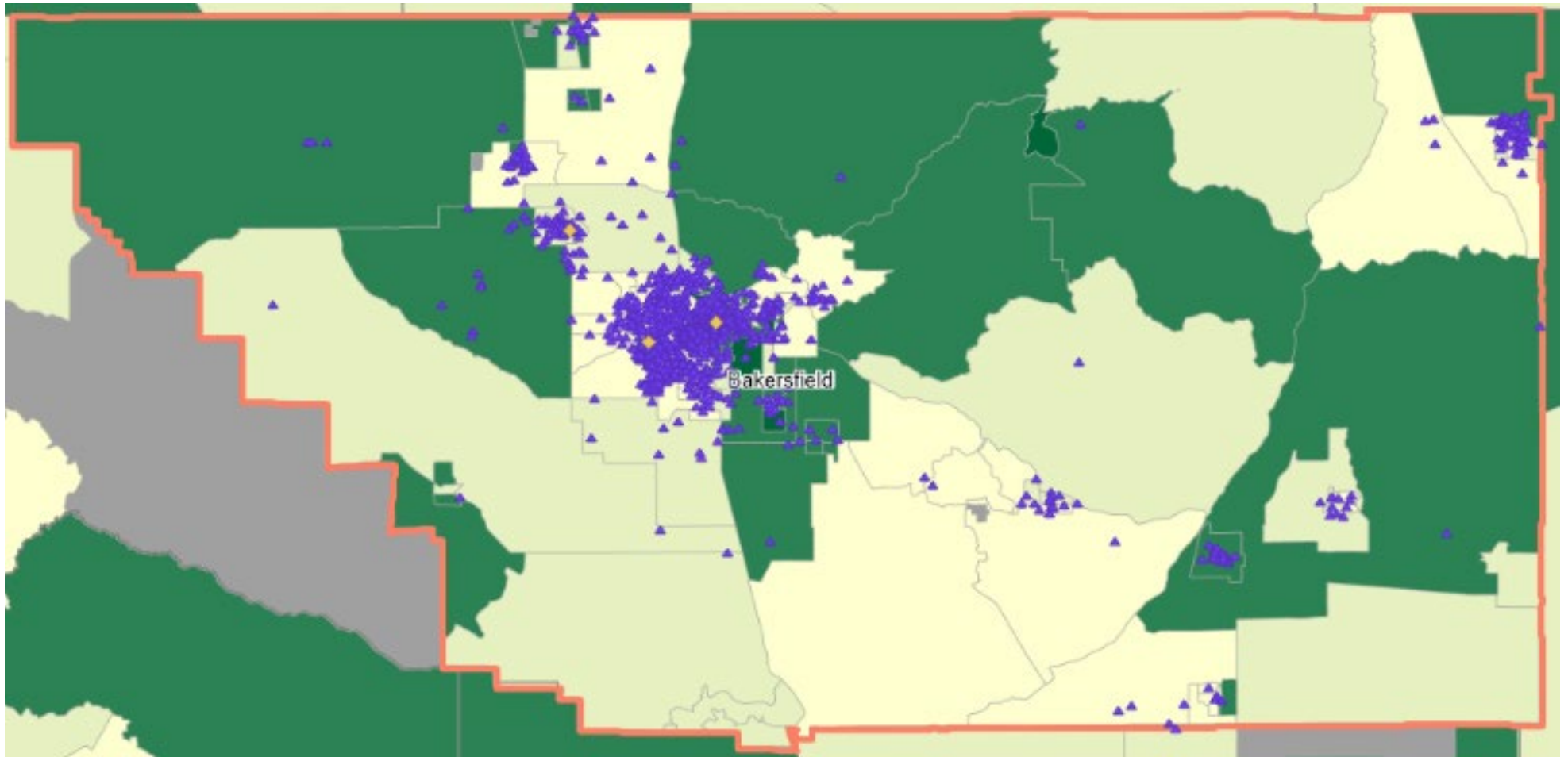

Details for Count of Tract - Region: Bakersfield

Year	MSA_Code	MSA_Name	State	State code	County name	County code	Tract	Census_Tract_FIPS	MSA/MD MFI	Tract MFI	Tract income percentage	Tract_Income_Level	Region
2024-2026	12540	BAKERSFIELD-DELANO, CA	CA	6	KERN COUNTY	29	103	6029000103	61044	30024	49.18	Low	Bakersfield
2024-2026	12540	BAKERSFIELD-DELANO, CA	CA	6	KERN COUNTY	29	400	6029000400	61044	23047	37.75	Low	Bakersfield
2024-2026	12540	BAKERSFIELD-DELANO, CA	CA	6	KERN COUNTY	29	602	6029000602	61044	13424	21.99	Low	Bakersfield
2024-2026	12540	BAKERSFIELD-DELANO, CA	CA	6	KERN COUNTY	29	1101	6029001101	61044	26416	43.27	Low	Bakersfield
2024-2026	12540	BAKERSFIELD-DELANO, CA	CA	6	KERN COUNTY	29	1106	6029001106	61044	29439	48.22	Low	Bakersfield
2024-2026	12540	BAKERSFIELD-DELANO, CA	CA	6	KERN COUNTY	29	1202	6029001202	61044	28003	45.87	Low	Bakersfield
2024-2026	12540	BAKERSFIELD-DELANO, CA	CA	6	KERN COUNTY	29	1301	6029001301	61044	28400	46.52	Low	Bakersfield
2024-2026	12540	BAKERSFIELD-DELANO, CA	CA	6	KERN COUNTY	29	1302	6029001302	61044	20877	34.19	Low	Bakersfield
2024-2026	12540	BAKERSFIELD-DELANO, CA	CA	6	KERN COUNTY	29	1401	6029001401	61044	27955	45.79	Low	Bakersfield
2024-2026	12540	BAKERSFIELD-DELANO, CA	CA	6	KERN COUNTY	29	1402	6029001402	61044	25179	41.24	Low	Bakersfield
2024-2026	12540	BAKERSFIELD-DELANO, CA	CA	6	KERN COUNTY	29	1500	6029001500	61044	28913	47.36	Low	Bakersfield
2024-2026	12540	BAKERSFIELD-DELANO, CA	CA	6	KERN COUNTY	29	2001	6029002001	61044	11775	19.28	Low	Bakersfield
2024-2026	12540	BAKERSFIELD-DELANO, CA	CA	6	KERN COUNTY	29	2002	6029002002	61044	30244	49.54	Low	Bakersfield
2024-2026	12540	BAKERSFIELD-DELANO, CA	CA	6	KERN COUNTY	29	2202	6029002202	61044	28214	46.21	Low	Bakersfield
2024-2026	12540	BAKERSFIELD-DELANO, CA	CA	6	KERN COUNTY	29	2403	6029002403	61044	23367	38.27	Low	Bakersfield
2024-2026	12540	BAKERSFIELD-DELANO, CA	CA	6	KERN COUNTY	29	3002	6029003002	61044	28953	47.42	Low	Bakersfield
2024-2026	12540	BAKERSFIELD-DELANO, CA	CA	6	KERN COUNTY	29	5205	6029005205	61044	26432	43.29	Low	Bakersfield
2024-2026	12540	BAKERSFIELD-DELANO, CA	CA	6	KERN COUNTY	29	6404	6029006404	61044	26369	43.19	Low	Bakersfield
2024-2026	12540	BAKERSFIELD-DELANO, CA	CA	6	KERN COUNTY	29	6406	6029006406	61044	28864	47.28	Low	Bakersfield
2024-2026	12540	BAKERSFIELD-DELANO, CA	CA	6	KERN COUNTY	29	102	6029000102	61044	49643	81.32	Middle	Bakersfield
2024-2026	12540	BAKERSFIELD-DELANO, CA	CA	6	KERN COUNTY	29	104	6029000104	61044	49526	81.13	Middle	Bakersfield
2024-2026	12540	BAKERSFIELD-DELANO, CA	CA	6	KERN COUNTY	29	105	6029000105	61044	59551	97.55	Middle	Bakersfield
2024-2026	12540	BAKERSFIELD-DELANO, CA	CA	6	KERN COUNTY	29	106	6029000106	61044	65538	107.36	Middle	Bakersfield
2024-2026	12540	BAKERSFIELD-DELANO, CA	CA	6	KERN COUNTY	29	202	6029000202	61044	59167	96.92	Middle	Bakersfield
2024-2026	12540	BAKERSFIELD-DELANO, CA	CA	6	KERN COUNTY	29	504	6029000504	61044	58265	95.44	Middle	Bakersfield
2024-2026	12540	BAKERSFIELD-DELANO, CA	CA	6	KERN COUNTY	29	701	6029000701	61044	54924	89.97	Middle	Bakersfield
2024-2026	12540	BAKERSFIELD-DELANO, CA	CA	6	KERN COUNTY	29	702	6029000702	61044	67775	111.02	Middle	Bakersfield
2024-2026	12540	BAKERSFIELD-DELANO, CA	CA	6	KERN COUNTY	29	800	6029000800	61044	59938	98.18	Middle	Bakersfield
2024-2026	12540	BAKERSFIELD-DELANO, CA	CA	6	KERN COUNTY	29	903	6029000903	61044	71526	117.17	Middle	Bakersfield
2024-2026	12540	BAKERSFIELD-DELANO, CA	CA	6	KERN COUNTY	29	904	6029000904	61044	52500	86	Middle	Bakersfield
2024-2026	12540	BAKERSFIELD-DELANO, CA	CA	6	KERN COUNTY	29	906	6029000906	61044	55000	90.09	Middle	Bakersfield
2024-2026	12540	BAKERSFIELD-DELANO, CA	CA	6	KERN COUNTY	29	912	6029000912	61044	60245	98.69	Middle	Bakersfield
2024-2026	12540	BAKERSFIELD-DELANO, CA	CA	6	KERN COUNTY	29	1002	6029001002	61044	52798	86.49	Middle	Bakersfield
2024-2026	12540	BAKERSFIELD-DELANO, CA	CA	6	KERN COUNTY	29	1105	6029001105	61044	50234	82.29	Middle	Bakersfield
2024-2026	12540	BAKERSFIELD-DELANO, CA	CA	6	KERN COUNTY	29	1201	6029001201	61044	50128	82.11	Middle	Bakersfield
2024-2026	12540	BAKERSFIELD-DELANO, CA	CA	6	KERN COUNTY	29	1803	6029001803	61044	72780	119.22	Middle	Bakersfield
2024-2026	12540	BAKERSFIELD-DELANO, CA	CA	6	KERN COUNTY	29	1901	6029001901	61044	54224	88.82	Middle	Bakersfield
2024-2026	12540	BAKERSFIELD-DELANO, CA	CA	6	KERN COUNTY	29	1902	6029001902	61044	49151	80.51	Middle	Bakersfield
2024-2026	12540	BAKERSFIELD-DELANO, CA	CA	6	KERN COUNTY	29	2401	6029002401	61044	63625	104.22	Middle	Bakersfield
2024-2026	12540	BAKERSFIELD-DELANO, CA	CA	6	KERN COUNTY	29	2402	6029002402	61044	70113	114.85	Middle	Bakersfield
2024-2026	12540	BAKERSFIELD-DELANO, CA	CA	6	KERN COUNTY	29	2701	6029002701	61044	50127	82.11	Middle	Bakersfield
2024-2026	12540	BAKERSFIELD-DELANO, CA	CA	6	KERN COUNTY	29	2816	6029002816	61044	50714	83.07	Middle	Bakersfield
2024-2026	12540	BAKERSFIELD-DELANO, CA	CA	6	KERN COUNTY	29	2817	6029002817	61044	50417	82.59	Middle	Bakersfield
2024-2026	12540	BAKERSFIELD-DELANO, CA	CA	6	KERN COUNTY	29	2819	6029002819	61044	69674	114.13	Middle	Bakersfield
2024-2026	12540	BAKERSFIELD-DELANO, CA	CA	6	KERN COUNTY	29	2901	6029002901	61044	57534	94.25	Middle	Bakersfield
2024-2026	12540	BAKERSFIELD-DELANO, CA	CA	6	KERN COUNTY	29	2902	6029002902	61044	51395	84.19	Middle	Bakersfield
2024-2026	12540	BAKERSFIELD-DELANO, CA	CA	6	KERN COUNTY	29	3103	6029003103	61044	48977	80.23	Middle	Bakersfield
2024-2026	12540	BAKERSFIELD-DELANO, CA	CA	6	KERN COUNTY	29	3112	6029003112	61044	63606	104.19	Middle	Bakersfield
2024-2026	12540	BAKERSFIELD-DELANO, CA	CA	6	KERN COUNTY	29	3113	6029003113	61044	50732	83.1	Middle	Bakersfield
2024-2026	12540	BAKERSFIELD-DELANO, CA	CA	6	KERN COUNTY	29	3125	6029003125	61044	62841	102.94	Middle	Bakersfield
2024-2026	12540	BAKERSFIELD-DELANO, CA	CA	6	KERN COUNTY	29	3128	6029003128	61044	51926	85.06	Middle	Bakersfield
2024-2026	12540	BAKERSFIELD-DELANO, CA	CA	6	KERN COUNTY	29	3129	6029003129	61044	55677	91.2	Middle	Bakersfield
2024-2026	12540	BAKERSFIELD-DELANO, CA	CA	6	KERN COUNTY	29	3131	6029003131	61044	61524	100.78	Middle	Bakersfield
2024-2026	12540	BAKERSFIELD-DELANO, CA	CA	6	KERN COUNTY	29	3132	6029003132	61044	57599	94.35	Middle	Bakersfield
2024-2026	12540	BAKERSFIELD-DELANO, CA	CA	6	KERN COUNTY	29	3134	6029003134	61044	72313	118.46	Middle	Bakersfield

2024-2026	12540	BAKERSFIELD-DELANO, CA	CA	6	KERN COUNTY	29	3136	6029003136	61044	53977		88.42	Middle	Bakersfield
2024-2026	12540	BAKERSFIELD-DELANO, CA	CA	6	KERN COUNTY	29	3207	6029003207	61044	55109		90.27	Middle	Bakersfield
2024-2026	12540	BAKERSFIELD-DELANO, CA	CA	6	KERN COUNTY	29	3208	6029003208	61044	55723		91.28	Middle	Bakersfield
2024-2026	12540	BAKERSFIELD-DELANO, CA	CA	6	KERN COUNTY	29	3210	6029003210	61044	68525		112.25	Middle	Bakersfield
2024-2026	12540	BAKERSFIELD-DELANO, CA	CA	6	KERN COUNTY	29	3211	6029003211	61044	66901		109.59	Middle	Bakersfield
2024-2026	12540	BAKERSFIELD-DELANO, CA	CA	6	KERN COUNTY	29	3215	6029003215	61044	59619		97.66	Middle	Bakersfield
2024-2026	12540	BAKERSFIELD-DELANO, CA	CA	6	KERN COUNTY	29	3222	6029003222	61044	56250		92.14	Middle	Bakersfield
2024-2026	12540	BAKERSFIELD-DELANO, CA	CA	6	KERN COUNTY	29	3304	6029003304	61044	69028		113.07	Middle	Bakersfield
2024-2026	12540	BAKERSFIELD-DELANO, CA	CA	6	KERN COUNTY	29	3305	6029003305	61044	54896		89.92	Middle	Bakersfield
2024-2026	12540	BAKERSFIELD-DELANO, CA	CA	6	KERN COUNTY	29	3307	6029003307	61044	55185		90.4	Middle	Bakersfield
2024-2026	12540	BAKERSFIELD-DELANO, CA	CA	6	KERN COUNTY	29	3308	6029003308	61044	60088		98.43	Middle	Bakersfield
2024-2026	12540	BAKERSFIELD-DELANO, CA	CA	6	KERN COUNTY	29	3500	6029003500	61044	60506		99.11	Middle	Bakersfield
2024-2026	12540	BAKERSFIELD-DELANO, CA	CA	6	KERN COUNTY	29	3811	6029003811	61044	64219		105.2	Middle	Bakersfield
2024-2026	12540	BAKERSFIELD-DELANO, CA	CA	6	KERN COUNTY	29	3816	6029003816	61044	67262		110.18	Middle	Bakersfield
2024-2026	12540	BAKERSFIELD-DELANO, CA	CA	6	KERN COUNTY	29	3900	6029003900	61044	62368		102.16	Middle	Bakersfield
2024-2026	12540	BAKERSFIELD-DELANO, CA	CA	6	KERN COUNTY	29	4001	6029004001	61044	61925		101.44	Middle	Bakersfield
2024-2026	12540	BAKERSFIELD-DELANO, CA	CA	6	KERN COUNTY	29	4002	6029004002	61044	60900		99.76	Middle	Bakersfield
2024-2026	12540	BAKERSFIELD-DELANO, CA	CA	6	KERN COUNTY	29	4101	6029004101	61044	53349		87.39	Middle	Bakersfield
2024-2026	12540	BAKERSFIELD-DELANO, CA	CA	6	KERN COUNTY	29	4403	6029004403	61044	60343		98.85	Middle	Bakersfield
2024-2026	12540	BAKERSFIELD-DELANO, CA	CA	6	KERN COUNTY	29	4607	6029004607	61044	61383		100.55	Middle	Bakersfield
2024-2026	12540	BAKERSFIELD-DELANO, CA	CA	6	KERN COUNTY	29	4903	6029004903	61044	54564		89.38	Middle	Bakersfield
2024-2026	12540	BAKERSFIELD-DELANO, CA	CA	6	KERN COUNTY	29	4904	6029004904	61044	65139		106.7	Middle	Bakersfield
2024-2026	12540	BAKERSFIELD-DELANO, CA	CA	6	KERN COUNTY	29	5207	6029005207	61044	55239		90.49	Middle	Bakersfield
2024-2026	12540	BAKERSFIELD-DELANO, CA	CA	6	KERN COUNTY	29	5405	6029005405	61044	54185		88.76	Middle	Bakersfield
2024-2026	12540	BAKERSFIELD-DELANO, CA	CA	6	KERN COUNTY	29	5407	6029005407	61044	56060		91.83	Middle	Bakersfield
2024-2026	12540	BAKERSFIELD-DELANO, CA	CA	6	KERN COUNTY	29	5410	6029005410	61044	49750		81.49	Middle	Bakersfield
2024-2026	12540	BAKERSFIELD-DELANO, CA	CA	6	KERN COUNTY	29	5508	6029005508	61044	61932		101.45	Middle	Bakersfield
2024-2026	12540	BAKERSFIELD-DELANO, CA	CA	6	KERN COUNTY	29	5511	6029005511	61044	52983		86.79	Middle	Bakersfield
2024-2026	12540	BAKERSFIELD-DELANO, CA	CA	6	KERN COUNTY	29	5600	6029005600	61044	61250		100.33	Middle	Bakersfield
2024-2026	12540	BAKERSFIELD-DELANO, CA	CA	6	KERN COUNTY	29	5700	6029005700	61044	72045		118.02	Middle	Bakersfield
2024-2026	12540	BAKERSFIELD-DELANO, CA	CA	6	KERN COUNTY	29	5803	6029005803	61044	48977		80.23	Middle	Bakersfield
2024-2026	12540	BAKERSFIELD-DELANO, CA	CA	6	KERN COUNTY	29	6003	6029006003	61044	60338		98.84	Middle	Bakersfield
2024-2026	12540	BAKERSFIELD-DELANO, CA	CA	6	KERN COUNTY	29	6004	6029006004	61044	55893		91.56	Middle	Bakersfield
2024-2026	12540	BAKERSFIELD-DELANO, CA	CA	6	KERN COUNTY	29	6101	6029006101	61044	61578		100.87	Middle	Bakersfield
2024-2026	12540	BAKERSFIELD-DELANO, CA	CA	6	KERN COUNTY	29	201	6029000201	61044	36658		60.05	Moderate	Bakersfield
2024-2026	12540	BAKERSFIELD-DELANO, CA	CA	6	KERN COUNTY	29	300	6029000300	61044	40728		66.71	Moderate	Bakersfield
2024-2026	12540	BAKERSFIELD-DELANO, CA	CA	6	KERN COUNTY	29	902	6029000902	61044	44146		72.31	Moderate	Bakersfield
2024-2026	12540	BAKERSFIELD-DELANO, CA	CA	6	KERN COUNTY	29	907	6029000907	61044	43606		71.43	Moderate	Bakersfield
2024-2026	12540	BAKERSFIELD-DELANO, CA	CA	6	KERN COUNTY	29	911	6029000911	61044	39695		65.02	Moderate	Bakersfield
2024-2026	12540	BAKERSFIELD-DELANO, CA	CA	6	KERN COUNTY	29	1003	6029001003	61044	47290		77.46	Moderate	Bakersfield
2024-2026	12540	BAKERSFIELD-DELANO, CA	CA	6	KERN COUNTY	29	1104	6029001104	61044	33750		55.28	Moderate	Bakersfield
2024-2026	12540	BAKERSFIELD-DELANO, CA	CA	6	KERN COUNTY	29	1107	6029001107	61044	46169		75.63	Moderate	Bakersfield
2024-2026	12540	BAKERSFIELD-DELANO, CA	CA	6	KERN COUNTY	29	1801	6029001801	61044	45408		74.38	Moderate	Bakersfield
2024-2026	12540	BAKERSFIELD-DELANO, CA	CA	6	KERN COUNTY	29	1804	6029001804	61044	48365		79.22	Moderate	Bakersfield
2024-2026	12540	BAKERSFIELD-DELANO, CA	CA	6	KERN COUNTY	29	2100	6029002100	61044	31288		51.25	Moderate	Bakersfield
2024-2026	12540	BAKERSFIELD-DELANO, CA	CA	6	KERN COUNTY	29	2201	6029002201	61044	36544		59.86	Moderate	Bakersfield
2024-2026	12540	BAKERSFIELD-DELANO, CA	CA	6	KERN COUNTY	29	2302	6029002302	61044	43324		70.97	Moderate	Bakersfield
2024-2026	12540	BAKERSFIELD-DELANO, CA	CA	6	KERN COUNTY	29	2303	6029002303	61044	46570		76.28	Moderate	Bakersfield
2024-2026	12540	BAKERSFIELD-DELANO, CA	CA	6	KERN COUNTY	29	2304	6029002304	61044	44412		72.75	Moderate	Bakersfield
2024-2026	12540	BAKERSFIELD-DELANO, CA	CA	6	KERN COUNTY	29	2305	6029002305	61044	34239		56.08	Moderate	Bakersfield
2024-2026	12540	BAKERSFIELD-DELANO, CA	CA	6	KERN COUNTY	29	2501	6029002501	61044	31095		50.93	Moderate	Bakersfield
2024-2026	12540	BAKERSFIELD-DELANO, CA	CA	6	KERN COUNTY	29	2502	6029002502	61044	34909		57.18	Moderate	Bakersfield
2024-2026	12540	BAKERSFIELD-DELANO, CA	CA	6	KERN COUNTY	29	2503	6029002503	61044	38904		63.73	Moderate	Bakersfield
2024-2026	12540	BAKERSFIELD-DELANO, CA	CA	6	KERN COUNTY	29	2600	6029002600	61044	33929		55.58	Moderate	Bakersfield
2024-2026	12540	BAKERSFIELD-DELANO, CA	CA	6	KERN COUNTY	29	2702	6029002702	61044	40000		65.52	Moderate	Bakersfield
2024-2026	12540	BAKERSFIELD-DELANO, CA	CA	6	KERN COUNTY	29	2813	6029002813	61044	36667		60.06	Moderate	Bakersfield
2024-2026	12540	BAKERSFIELD-DELANO, CA	CA	6	KERN COUNTY	29	2814	6029002814	61044	46500		76.17	Moderate	Bakersfield
2024-2026	12540	BAKERSFIELD-DELANO, CA	CA	6	KERN COUNTY	29	2815	6029002815	61044	46535		76.23	Moderate	Bakersfield
2024-2026	12540	BAKERSFIELD-DELANO, CA	CA	6	KERN COUNTY	29	2823	6029002823	61044	47286		77.46	Moderate	Bakersfield

2024-2026	12540	BAKERSFIELD-DELANO, CA	CA	6	KERN COUNTY	29	2824	6029002824	61044	31694	51.91	Moderate	Bakersfield
2024-2026	12540	BAKERSFIELD-DELANO, CA	CA	6	KERN COUNTY	29	2825	6029002825	61044	39844	65.27	Moderate	Bakersfield
2024-2026	12540	BAKERSFIELD-DELANO, CA	CA	6	KERN COUNTY	29	3001	6029003001	61044	40799	66.83	Moderate	Bakersfield
2024-2026	12540	BAKERSFIELD-DELANO, CA	CA	6	KERN COUNTY	29	3126	6029003126	61044	36722	60.15	Moderate	Bakersfield
2024-2026	12540	BAKERSFIELD-DELANO, CA	CA	6	KERN COUNTY	29	3127	6029003127	61044	37802	61.92	Moderate	Bakersfield
2024-2026	12540	BAKERSFIELD-DELANO, CA	CA	6	KERN COUNTY	29	3137	6029003137	61044	48012	78.65	Moderate	Bakersfield
2024-2026	12540	BAKERSFIELD-DELANO, CA	CA	6	KERN COUNTY	29	3303	6029003303	61044	44525	72.93	Moderate	Bakersfield
2024-2026	12540	BAKERSFIELD-DELANO, CA	CA	6	KERN COUNTY	29	3400	6029003400	61044	43456	71.18	Moderate	Bakersfield
2024-2026	12540	BAKERSFIELD-DELANO, CA	CA	6	KERN COUNTY	29	3600	6029003600	61044	31619	51.79	Moderate	Bakersfield
2024-2026	12540	BAKERSFIELD-DELANO, CA	CA	6	KERN COUNTY	29	4102	6029004102	61044	33104	54.22	Moderate	Bakersfield
2024-2026	12540	BAKERSFIELD-DELANO, CA	CA	6	KERN COUNTY	29	4303	6029004303	61044	42566	69.73	Moderate	Bakersfield
2024-2026	12540	BAKERSFIELD-DELANO, CA	CA	6	KERN COUNTY	29	4304	6029004304	61044	47392	77.63	Moderate	Bakersfield
2024-2026	12540	BAKERSFIELD-DELANO, CA	CA	6	KERN COUNTY	29	4402	6029004402	61044	33717	55.23	Moderate	Bakersfield
2024-2026	12540	BAKERSFIELD-DELANO, CA	CA	6	KERN COUNTY	29	4404	6029004404	61044	39254	64.3	Moderate	Bakersfield
2024-2026	12540	BAKERSFIELD-DELANO, CA	CA	6	KERN COUNTY	29	4500	6029004500	61044	43026	70.48	Moderate	Bakersfield
2024-2026	12540	BAKERSFIELD-DELANO, CA	CA	6	KERN COUNTY	29	4606	6029004606	61044	44945	73.62	Moderate	Bakersfield
2024-2026	12540	BAKERSFIELD-DELANO, CA	CA	6	KERN COUNTY	29	4702	6029004702	61044	34085	55.83	Moderate	Bakersfield
2024-2026	12540	BAKERSFIELD-DELANO, CA	CA	6	KERN COUNTY	29	4703	6029004703	61044	38095	62.4	Moderate	Bakersfield
2024-2026	12540	BAKERSFIELD-DELANO, CA	CA	6	KERN COUNTY	29	4704	6029004704	61044	41327	67.7	Moderate	Bakersfield
2024-2026	12540	BAKERSFIELD-DELANO, CA	CA	6	KERN COUNTY	29	4801	6029004801	61044	41088	67.3	Moderate	Bakersfield
2024-2026	12540	BAKERSFIELD-DELANO, CA	CA	6	KERN COUNTY	29	4802	6029004802	61044	31690	51.91	Moderate	Bakersfield
2024-2026	12540	BAKERSFIELD-DELANO, CA	CA	6	KERN COUNTY	29	4901	6029004901	61044	31928	52.3	Moderate	Bakersfield
2024-2026	12540	BAKERSFIELD-DELANO, CA	CA	6	KERN COUNTY	29	5003	6029005003	61044	45438	74.43	Moderate	Bakersfield
2024-2026	12540	BAKERSFIELD-DELANO, CA	CA	6	KERN COUNTY	29	5005	6029005005	61044	45717	74.89	Moderate	Bakersfield
2024-2026	12540	BAKERSFIELD-DELANO, CA	CA	6	KERN COUNTY	29	5103	6029005103	61044	46724	76.54	Moderate	Bakersfield
2024-2026	12540	BAKERSFIELD-DELANO, CA	CA	6	KERN COUNTY	29	5203	6029005203	61044	38273	62.69	Moderate	Bakersfield
2024-2026	12540	BAKERSFIELD-DELANO, CA	CA	6	KERN COUNTY	29	5206	6029005206	61044	43933	71.96	Moderate	Bakersfield
2024-2026	12540	BAKERSFIELD-DELANO, CA	CA	6	KERN COUNTY	29	5208	6029005208	61044	31514	51.62	Moderate	Bakersfield
2024-2026	12540	BAKERSFIELD-DELANO, CA	CA	6	KERN COUNTY	29	5300	6029005300	61044	48694	79.76	Moderate	Bakersfield
2024-2026	12540	BAKERSFIELD-DELANO, CA	CA	6	KERN COUNTY	29	5804	6029005804	61044	46758	76.59	Moderate	Bakersfield
2024-2026	12540	BAKERSFIELD-DELANO, CA	CA	6	KERN COUNTY	29	5900	6029005900	61044	48553	79.53	Moderate	Bakersfield
2024-2026	12540	BAKERSFIELD-DELANO, CA	CA	6	KERN COUNTY	29	6201	6029006201	61044	39750	65.11	Moderate	Bakersfield
2024-2026	12540	BAKERSFIELD-DELANO, CA	CA	6	KERN COUNTY	29	6202	6029006202	61044	46109	75.53	Moderate	Bakersfield
2024-2026	12540	BAKERSFIELD-DELANO, CA	CA	6	KERN COUNTY	29	6301	6029006301	61044	39716	65.06	Moderate	Bakersfield
2024-2026	12540	BAKERSFIELD-DELANO, CA	CA	6	KERN COUNTY	29	6303	6029006303	61044	40377	66.14	Moderate	Bakersfield
2024-2026	12540	BAKERSFIELD-DELANO, CA	CA	6	KERN COUNTY	29	6304	6029006304	61044	31142	51.01	Moderate	Bakersfield
2024-2026	12540	BAKERSFIELD-DELANO, CA	CA	6	KERN COUNTY	29	6403	6029006403	61044	44368	72.68	Moderate	Bakersfield
2024-2026	12540	BAKERSFIELD-DELANO, CA	CA	6	KERN COUNTY	29	6405	6029006405	61044	48056	78.72	Moderate	Bakersfield
2024-2026	12540	BAKERSFIELD-DELANO, CA	CA	6	KERN COUNTY	29	6500	6029006500	61044	47188	77.3	Moderate	Bakersfield
2024-2026	12540	BAKERSFIELD-DELANO, CA	CA	6	KERN COUNTY	29	6600	6029006600	61044	47250	77.4	Moderate	Bakersfield
2024-2026	12540	BAKERSFIELD-DELANO, CA	CA	6	KERN COUNTY	29	601	6029000601	61044	0	0	Unknown	Bakersfield
2024-2026	12540	BAKERSFIELD-DELANO, CA	CA	6	KERN COUNTY	29	603	6029000603	61044	0	0	Unknown	Bakersfield
2024-2026	12540	BAKERSFIELD-DELANO, CA	CA	6	KERN COUNTY	29	1600	6029001600	61044	0	0	Unknown	Bakersfield
2024-2026	12540	BAKERSFIELD-DELANO, CA	CA	6	KERN COUNTY	29	3214	6029003214	61044	0	0	Unknown	Bakersfield
2024-2026	12540	BAKERSFIELD-DELANO, CA	CA	6	KERN COUNTY	29	4302	6029004302	61044	0	0	Unknown	Bakersfield
2024-2026	12540	BAKERSFIELD-DELANO, CA	CA	6	KERN COUNTY	29	4601	6029004601	61044	0	0	Unknown	Bakersfield
2024-2026	12540	BAKERSFIELD-DELANO, CA	CA	6	KERN COUNTY	29	4603	6029004603	61044	0	0	Unknown	Bakersfield
2024-2026	12540	BAKERSFIELD-DELANO, CA	CA	6	KERN COUNTY	29	6002	6029006002	61044	0	0	Unknown	Bakersfield
2024-2026	12540	BAKERSFIELD-DELANO, CA	CA	6	KERN COUNTY	29	505	6029000505	61044	82534	135.2	Upper	Bakersfield
2024-2026	12540	BAKERSFIELD-DELANO, CA	CA	6	KERN COUNTY	29	506	6029000506	61044	75469	123.63	Upper	Bakersfield
2024-2026	12540	BAKERSFIELD-DELANO, CA	CA	6	KERN COUNTY	29	507	6029000507	61044	92031	150.76	Upper	Bakersfield
2024-2026	12540	BAKERSFIELD-DELANO, CA	CA	6	KERN COUNTY	29	508	6029000508	61044	103242	169.12	Upper	Bakersfield
2024-2026	12540	BAKERSFIELD-DELANO, CA	CA	6	KERN COUNTY	29	509	6029000509	61044	135957	222.71	Upper	Bakersfield
2024-2026	12540	BAKERSFIELD-DELANO, CA	CA	6	KERN COUNTY	29	510	6029000510	61044	127969	209.63	Upper	Bakersfield
2024-2026	12540	BAKERSFIELD-DELANO, CA	CA	6	KERN COUNTY	29	905	6029000905	61044	75478	123.64	Upper	Bakersfield
2024-2026	12540	BAKERSFIELD-DELANO, CA	CA	6	KERN COUNTY	29	908	6029000908	61044	102630	168.12	Upper	Bakersfield
2024-2026	12540	BAKERSFIELD-DELANO, CA	CA	6	KERN COUNTY	29	909	6029000909	61044	117813	192.99	Upper	Bakersfield
2024-2026	12540	BAKERSFIELD-DELANO, CA	CA	6	KERN COUNTY	29	913	6029000913	61044	111023	181.87	Upper	Bakersfield
2024-2026	12540	BAKERSFIELD-DELANO, CA	CA	6	KERN COUNTY	29	914	6029000914	61044	90034	147.49	Upper	Bakersfield

2024-2026	12540	BAKERSFIELD-DELANO, CA	CA	6	KERN COUNTY	29	1001	6029001001	61044	93507	153.17	Upper	Bakersfield
2024-2026	12540	BAKERSFIELD-DELANO, CA	CA	6	KERN COUNTY	29	1700	6029001700	61044	81424	133.38	Upper	Bakersfield
2024-2026	12540	BAKERSFIELD-DELANO, CA	CA	6	KERN COUNTY	29	2804	6029002804	61044	82333	134.87	Upper	Bakersfield
2024-2026	12540	BAKERSFIELD-DELANO, CA	CA	6	KERN COUNTY	29	2806	6029002806	61044	93393	152.99	Upper	Bakersfield
2024-2026	12540	BAKERSFIELD-DELANO, CA	CA	6	KERN COUNTY	29	2807	6029002807	61044	135211	221.49	Upper	Bakersfield
2024-2026	12540	BAKERSFIELD-DELANO, CA	CA	6	KERN COUNTY	29	2811	6029002811	61044	133438	218.59	Upper	Bakersfield
2024-2026	12540	BAKERSFIELD-DELANO, CA	CA	6	KERN COUNTY	29	2818	6029002818	61044	88194	144.47	Upper	Bakersfield
2024-2026	12540	BAKERSFIELD-DELANO, CA	CA	6	KERN COUNTY	29	2820	6029002820	61044	95958	157.19	Upper	Bakersfield
2024-2026	12540	BAKERSFIELD-DELANO, CA	CA	6	KERN COUNTY	29	2821	6029002821	61044	79886	130.86	Upper	Bakersfield
2024-2026	12540	BAKERSFIELD-DELANO, CA	CA	6	KERN COUNTY	29	2822	6029002822	61044	121067	198.32	Upper	Bakersfield
2024-2026	12540	BAKERSFIELD-DELANO, CA	CA	6	KERN COUNTY	29	3124	6029003124	61044	87824	143.86	Upper	Bakersfield
2024-2026	12540	BAKERSFIELD-DELANO, CA	CA	6	KERN COUNTY	29	3130	6029003130	61044	123459	202.24	Upper	Bakersfield
2024-2026	12540	BAKERSFIELD-DELANO, CA	CA	6	KERN COUNTY	29	3133	6029003133	61044	87628	143.54	Upper	Bakersfield
2024-2026	12540	BAKERSFIELD-DELANO, CA	CA	6	KERN COUNTY	29	3135	6029003135	61044	113560	186.02	Upper	Bakersfield
2024-2026	12540	BAKERSFIELD-DELANO, CA	CA	6	KERN COUNTY	29	3203	6029003203	61044	101042	165.52	Upper	Bakersfield
2024-2026	12540	BAKERSFIELD-DELANO, CA	CA	6	KERN COUNTY	29	3209	6029003209	61044	74541	122.11	Upper	Bakersfield
2024-2026	12540	BAKERSFIELD-DELANO, CA	CA	6	KERN COUNTY	29	3212	6029003212	61044	164667	269.75	Upper	Bakersfield
2024-2026	12540	BAKERSFIELD-DELANO, CA	CA	6	KERN COUNTY	29	3213	6029003213	61044	100357	164.4	Upper	Bakersfield
2024-2026	12540	BAKERSFIELD-DELANO, CA	CA	6	KERN COUNTY	29	3216	6029003216	61044	81967	134.27	Upper	Bakersfield
2024-2026	12540	BAKERSFIELD-DELANO, CA	CA	6	KERN COUNTY	29	3217	6029003217	61044	83909	137.45	Upper	Bakersfield
2024-2026	12540	BAKERSFIELD-DELANO, CA	CA	6	KERN COUNTY	29	3218	6029003218	61044	85214	139.59	Upper	Bakersfield
2024-2026	12540	BAKERSFIELD-DELANO, CA	CA	6	KERN COUNTY	29	3219	6029003219	61044	106569	174.57	Upper	Bakersfield
2024-2026	12540	BAKERSFIELD-DELANO, CA	CA	6	KERN COUNTY	29	3220	6029003220	61044	109719	179.73	Upper	Bakersfield
2024-2026	12540	BAKERSFIELD-DELANO, CA	CA	6	KERN COUNTY	29	3221	6029003221	61044	89234	146.17	Upper	Bakersfield
2024-2026	12540	BAKERSFIELD-DELANO, CA	CA	6	KERN COUNTY	29	3806	6029003806	61044	127833	209.41	Upper	Bakersfield
2024-2026	12540	BAKERSFIELD-DELANO, CA	CA	6	KERN COUNTY	29	3807	6029003807	61044	91667	150.16	Upper	Bakersfield
2024-2026	12540	BAKERSFIELD-DELANO, CA	CA	6	KERN COUNTY	29	3808	6029003808	61044	79186	129.71	Upper	Bakersfield
2024-2026	12540	BAKERSFIELD-DELANO, CA	CA	6	KERN COUNTY	29	3810	6029003810	61044	135625	222.17	Upper	Bakersfield
2024-2026	12540	BAKERSFIELD-DELANO, CA	CA	6	KERN COUNTY	29	3812	6029003812	61044	87348	143.09	Upper	Bakersfield
2024-2026	12540	BAKERSFIELD-DELANO, CA	CA	6	KERN COUNTY	29	3814	6029003814	61044	114545	187.64	Upper	Bakersfield
2024-2026	12540	BAKERSFIELD-DELANO, CA	CA	6	KERN COUNTY	29	3815	6029003815	61044	115259	188.81	Upper	Bakersfield
2024-2026	12540	BAKERSFIELD-DELANO, CA	CA	6	KERN COUNTY	29	3817	6029003817	61044	108984	178.53	Upper	Bakersfield
2024-2026	12540	BAKERSFIELD-DELANO, CA	CA	6	KERN COUNTY	29	3818	6029003818	61044	89538	146.67	Upper	Bakersfield
2024-2026	12540	BAKERSFIELD-DELANO, CA	CA	6	KERN COUNTY	29	3819	6029003819	61044	122232	200.23	Upper	Bakersfield
2024-2026	12540	BAKERSFIELD-DELANO, CA	CA	6	KERN COUNTY	29	3820	6029003820	61044	138846	227.45	Upper	Bakersfield
2024-2026	12540	BAKERSFIELD-DELANO, CA	CA	6	KERN COUNTY	29	3821	6029003821	61044	132384	216.86	Upper	Bakersfield
2024-2026	12540	BAKERSFIELD-DELANO, CA	CA	6	KERN COUNTY	29	3822	6029003822	61044	126021	206.44	Upper	Bakersfield
2024-2026	12540	BAKERSFIELD-DELANO, CA	CA	6	KERN COUNTY	29	3823	6029003823	61044	127554	208.95	Upper	Bakersfield
2024-2026	12540	BAKERSFIELD-DELANO, CA	CA	6	KERN COUNTY	29	3824	6029003824	61044	78026	127.81	Upper	Bakersfield
2024-2026	12540	BAKERSFIELD-DELANO, CA	CA	6	KERN COUNTY	29	3825	6029003825	61044	130921	214.46	Upper	Bakersfield
2024-2026	12540	BAKERSFIELD-DELANO, CA	CA	6	KERN COUNTY	29	3826	6029003826	61044	142232	232.99	Upper	Bakersfield
2024-2026	12540	BAKERSFIELD-DELANO, CA	CA	6	KERN COUNTY	29	3827	6029003827	61044	129980	212.92	Upper	Bakersfield
2024-2026	12540	BAKERSFIELD-DELANO, CA	CA	6	KERN COUNTY	29	4305	6029004305	61044	89906	162.02	Upper	Bakersfield
2024-2026	12540	BAKERSFIELD-DELANO, CA	CA	6	KERN COUNTY	29	4605	6029004605	61044	83734	137.16	Upper	Bakersfield
2024-2026	12540	BAKERSFIELD-DELANO, CA	CA	6	KERN COUNTY	29	5006	6029005006	61044	86588	141.84	Upper	Bakersfield
2024-2026	12540	BAKERSFIELD-DELANO, CA	CA	6	KERN COUNTY	29	5104	6029005104	61044	120375	197.19	Upper	Bakersfield
2024-2026	12540	BAKERSFIELD-DELANO, CA	CA	6	KERN COUNTY	29	5402	6029005402	61044	97717	160.07	Upper	Bakersfield
2024-2026	12540	BAKERSFIELD-DELANO, CA	CA	6	KERN COUNTY	29	5406	6029005406	61044	102902	168.57	Upper	Bakersfield
2024-2026	12540	BAKERSFIELD-DELANO, CA	CA	6	KERN COUNTY	29	5408	6029005408	61044	112639	184.52	Upper	Bakersfield
2024-2026	12540	BAKERSFIELD-DELANO, CA	CA	6	KERN COUNTY	29	5409	6029005409	61044	96840	158.63	Upper	Bakersfield
2024-2026	12540	BAKERSFIELD-DELANO, CA	CA	6	KERN COUNTY	29	5509	6029005509	61044	99100	162.34	Upper	Bakersfield
2024-2026	12540	BAKERSFIELD-DELANO, CA	CA	6	KERN COUNTY	29	5510	6029005510	61044	79118	129.6	Upper	Bakersfield
2024-2026	12540	BAKERSFIELD-DELANO, CA	CA	6	KERN COUNTY	29	5512	6029005512	61044	90417	148.11	Upper	Bakersfield
2024-2026	12540	BAKERSFIELD-DELANO, CA	CA	6	KERN COUNTY	29	5513	6029005513	61044	88547	145.05	Upper	Bakersfield
2024-2026	12540	BAKERSFIELD-DELANO, CA	CA	6	KERN COUNTY	29	5514	6029005514	61044	88611	145.15	Upper	Bakersfield
2024-2026	12540	BAKERSFIELD-DELANO, CA	CA	6	KERN COUNTY	29	5805	6029005805	61044	90833	148.79	Upper	Bakersfield
2024-2026	12540	BAKERSFIELD-DELANO, CA	CA	6	KERN COUNTY	29	5806	6029005806	61044	116964	191.6	Upper	Bakersfield
2024-2026	12540	BAKERSFIELD-DELANO, CA	CA	6	KERN COUNTY	29	6006	6029006006	61044	112018	183.5	Upper	Bakersfield
2024-2026	12540	BAKERSFIELD-DELANO, CA	CA	6	KERN COUNTY	29	6009	6029006009	61044	94683	155.1	Upper	Bakersfield

2024-2026	12540	BAKERSFIELD-DELANO, CA	CA	6	KERN COUNTY	29	6010	6029006010	61044	100568	164.74	Upper	Bakersfield
2024-2026	12540	BAKERSFIELD-DELANO, CA	CA	6	KERN COUNTY	29	6011	6029006011	61044	90000	147.43	Upper	Bakersfield
2024-2026	12540	BAKERSFIELD-DELANO, CA	CA	6	KERN COUNTY	29	6012	6029006012	61044	103565	169.65	Upper	Bakersfield
2024-2026	12540	BAKERSFIELD-DELANO, CA	CA	6	KERN COUNTY	29	6102	6029006102	61044	100392	164.45	Upper	Bakersfield

Lancaster

Map Legend

- Zip Code
 - Assessment Area
 - ◆ Branch
 - ◆ Limited Service Branch
 - ◆ Main Office
 - ◆ Cash Dispenser
 - ◆ Deposit ATM or ITM
 - ◆ Other
- Income Level**
- Low
 - Moderate
 - Middle
 - Upper
 - N/A

Tract Income Levels	Lancaster
Low	3
Middle	31
Moderate	37
Unknown	3
Upper	14
Grand Total	88

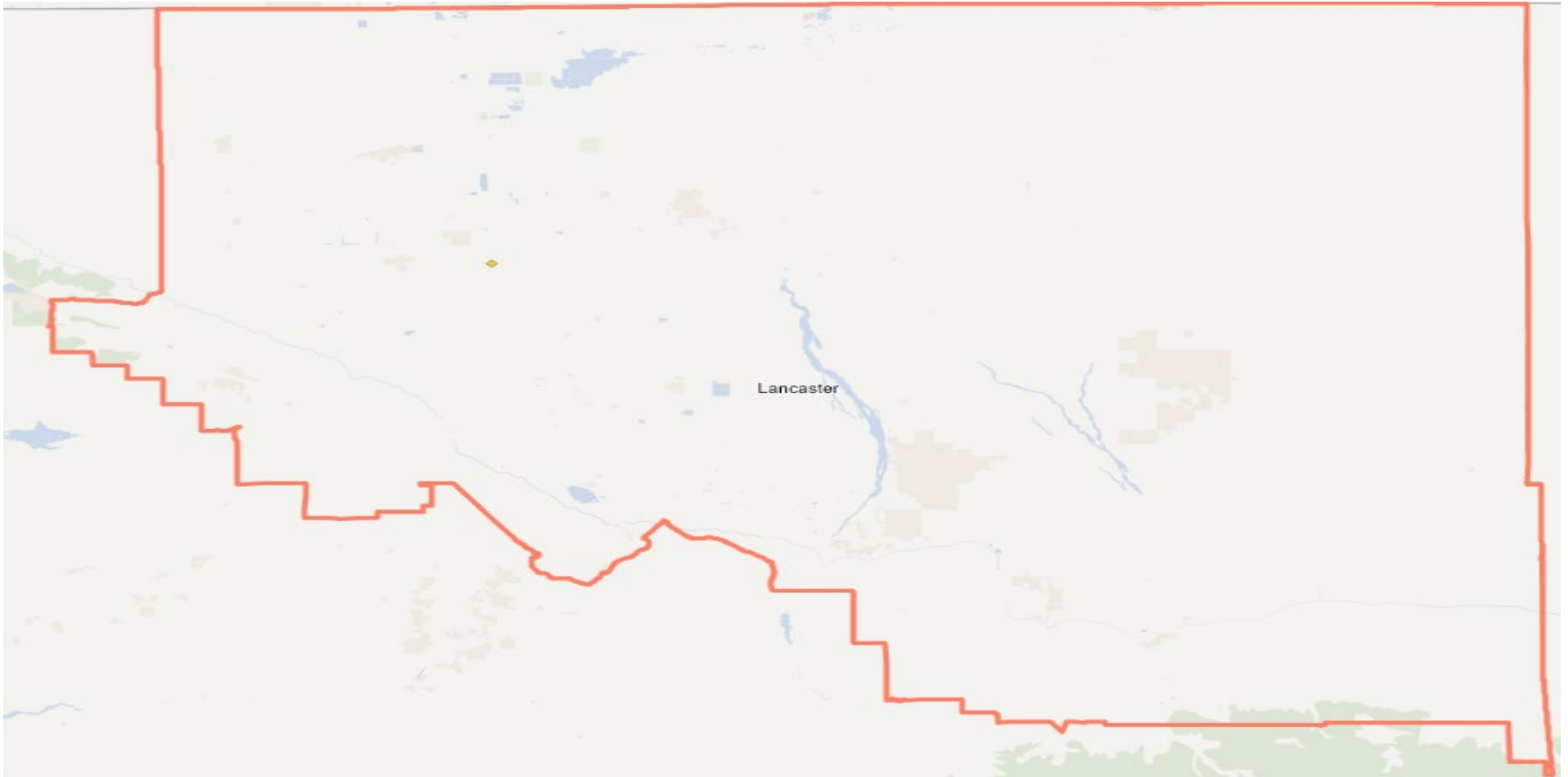

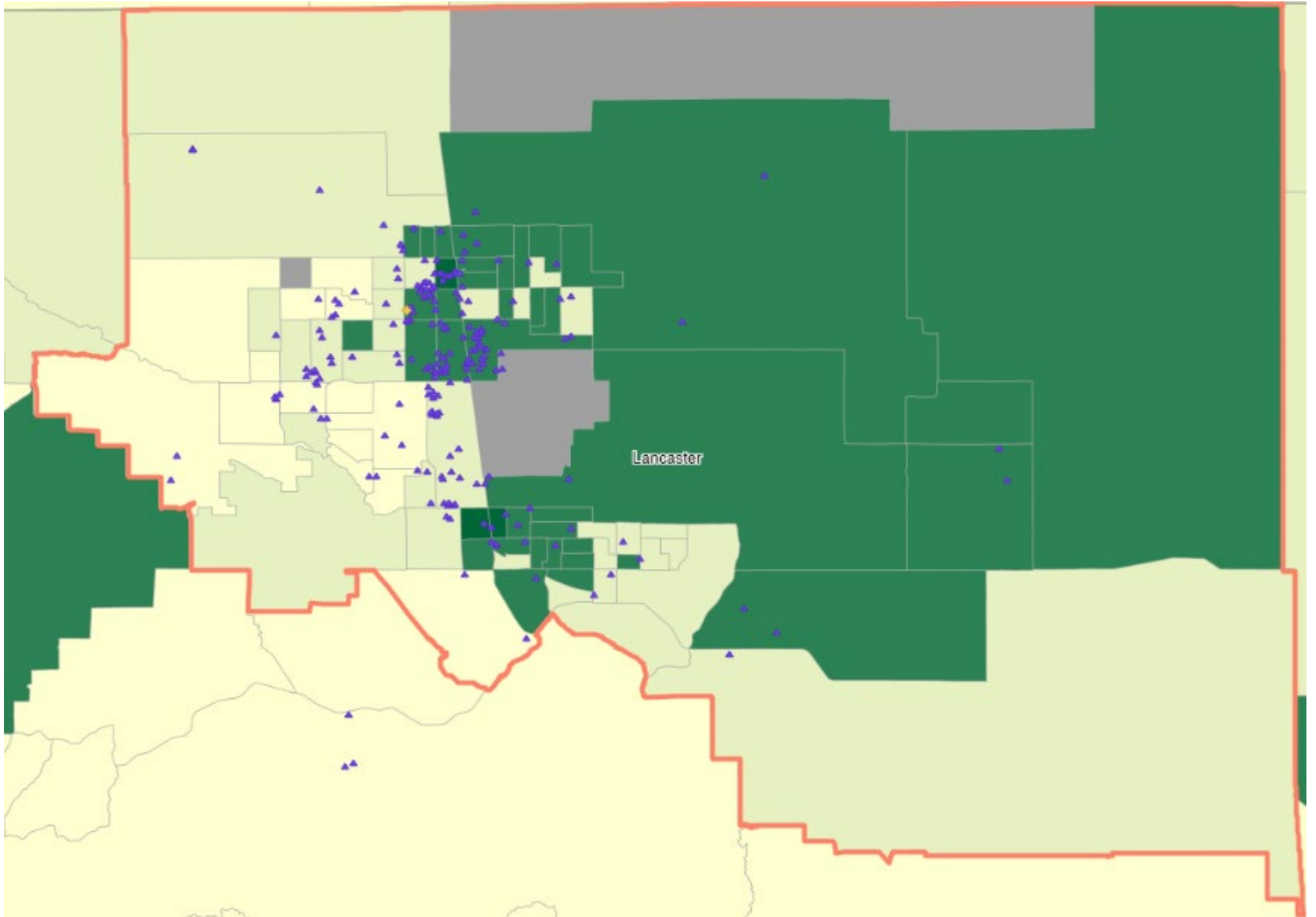

Details for Count of Tract - Region: Lancaster

Year	MSA_Code	MSA_Name	State	State code	County name	County code	Tract	Census_Tract_FIPS	MSA/MD MFI	Tract MFI	Tract income percentage	Tract_Income_Level	Region
2024-2026	31084	LOS ANGELES-LONG BEACH-GLENDALE, CA	CA	6	LOS ANGELES COUNTY	37	910501	6037910501	80317	32319	40.23	Low	Lancaster
2024-2026	31084	LOS ANGELES-LONG BEACH-GLENDALE, CA	CA	6	LOS ANGELES COUNTY	37	910405	6037910405	80317	30933	38.51	Low	Lancaster
2024-2026	31084	LOS ANGELES-LONG BEACH-GLENDALE, CA	CA	6	LOS ANGELES COUNTY	37	900806	6037900806	80317	34333	42.74	Low	Lancaster
2024-2026	31084	LOS ANGELES-LONG BEACH-GLENDALE, CA	CA	6	LOS ANGELES COUNTY	37	911001	6037911001	80317	69559	86.6	Middle	Lancaster
2024-2026	31084	LOS ANGELES-LONG BEACH-GLENDALE, CA	CA	6	LOS ANGELES COUNTY	37	910721	6037910721	80317	67813	84.43	Middle	Lancaster
2024-2026	31084	LOS ANGELES-LONG BEACH-GLENDALE, CA	CA	6	LOS ANGELES COUNTY	37	910720	6037910720	80317	68889	85.77	Middle	Lancaster
2024-2026	31084	LOS ANGELES-LONG BEACH-GLENDALE, CA	CA	6	LOS ANGELES COUNTY	37	910719	6037910719	80317	71734	89.31	Middle	Lancaster
2024-2026	31084	LOS ANGELES-LONG BEACH-GLENDALE, CA	CA	6	LOS ANGELES COUNTY	37	910718	6037910718	80317	66515	82.81	Middle	Lancaster
2024-2026	31084	LOS ANGELES-LONG BEACH-GLENDALE, CA	CA	6	LOS ANGELES COUNTY	37	910717	6037910717	80317	88664	110.39	Middle	Lancaster
2024-2026	31084	LOS ANGELES-LONG BEACH-GLENDALE, CA	CA	6	LOS ANGELES COUNTY	37	910716	6037910716	80317	76722	95.52	Middle	Lancaster
2024-2026	31084	LOS ANGELES-LONG BEACH-GLENDALE, CA	CA	6	LOS ANGELES COUNTY	37	910713	6037910713	80317	64652	80.49	Middle	Lancaster
2024-2026	31084	LOS ANGELES-LONG BEACH-GLENDALE, CA	CA	6	LOS ANGELES COUNTY	37	910712	6037910712	80317	75521	94.02	Middle	Lancaster
2024-2026	31084	LOS ANGELES-LONG BEACH-GLENDALE, CA	CA	6	LOS ANGELES COUNTY	37	910709	6037910709	80317	86771	108.03	Middle	Lancaster
2024-2026	31084	LOS ANGELES-LONG BEACH-GLENDALE, CA	CA	6	LOS ANGELES COUNTY	37	910706	6037910706	80317	65453	81.49	Middle	Lancaster
2024-2026	31084	LOS ANGELES-LONG BEACH-GLENDALE, CA	CA	6	LOS ANGELES COUNTY	37	910505	6037910505	80317	75278	93.72	Middle	Lancaster
2024-2026	31084	LOS ANGELES-LONG BEACH-GLENDALE, CA	CA	6	LOS ANGELES COUNTY	37	910401	6037910401	80317	87566	109.02	Middle	Lancaster
2024-2026	31084	LOS ANGELES-LONG BEACH-GLENDALE, CA	CA	6	LOS ANGELES COUNTY	37	910302	6037910302	80317	90500	112.67	Middle	Lancaster
2024-2026	31084	LOS ANGELES-LONG BEACH-GLENDALE, CA	CA	6	LOS ANGELES COUNTY	37	910218	6037910218	80317	80117	99.75	Middle	Lancaster
2024-2026	31084	LOS ANGELES-LONG BEACH-GLENDALE, CA	CA	6	LOS ANGELES COUNTY	37	910217	6037910217	80317	94524	117.68	Middle	Lancaster
2024-2026	31084	LOS ANGELES-LONG BEACH-GLENDALE, CA	CA	6	LOS ANGELES COUNTY	37	910215	6037910215	80317	78438	97.66	Middle	Lancaster
2024-2026	31084	LOS ANGELES-LONG BEACH-GLENDALE, CA	CA	6	LOS ANGELES COUNTY	37	901214	6037901214	80317	92471	115.13	Middle	Lancaster
2024-2026	31084	LOS ANGELES-LONG BEACH-GLENDALE, CA	CA	6	LOS ANGELES COUNTY	37	901102	6037901102	80317	94438	117.58	Middle	Lancaster
2024-2026	31084	LOS ANGELES-LONG BEACH-GLENDALE, CA	CA	6	LOS ANGELES COUNTY	37	901101	6037901101	80317	78814	98.12	Middle	Lancaster
2024-2026	31084	LOS ANGELES-LONG BEACH-GLENDALE, CA	CA	6	LOS ANGELES COUNTY	37	901011	6037901011	80317	91310	113.68	Middle	Lancaster
2024-2026	31084	LOS ANGELES-LONG BEACH-GLENDALE, CA	CA	6	LOS ANGELES COUNTY	37	901009	6037901009	80317	81375	101.31	Middle	Lancaster
2024-2026	31084	LOS ANGELES-LONG BEACH-GLENDALE, CA	CA	6	LOS ANGELES COUNTY	37	901008	6037901008	80317	73913	92.02	Middle	Lancaster
2024-2026	31084	LOS ANGELES-LONG BEACH-GLENDALE, CA	CA	6	LOS ANGELES COUNTY	37	901007	6037901007	80317	85417	106.34	Middle	Lancaster
2024-2026	31084	LOS ANGELES-LONG BEACH-GLENDALE, CA	CA	6	LOS ANGELES COUNTY	37	900902	6037900902	80317	76607	95.38	Middle	Lancaster
2024-2026	31084	LOS ANGELES-LONG BEACH-GLENDALE, CA	CA	6	LOS ANGELES COUNTY	37	900901	6037900901	80317	80375	100.07	Middle	Lancaster
2024-2026	31084	LOS ANGELES-LONG BEACH-GLENDALE, CA	CA	6	LOS ANGELES COUNTY	37	900805	6037900805	80317	78393	97.6	Middle	Lancaster
2024-2026	31084	LOS ANGELES-LONG BEACH-GLENDALE, CA	CA	6	LOS ANGELES COUNTY	37	900611	6037900611	80317	70922	88.3	Middle	Lancaster
2024-2026	31084	LOS ANGELES-LONG BEACH-GLENDALE, CA	CA	6	LOS ANGELES COUNTY	37	900508	6037900508	80317	71750	89.33	Middle	Lancaster
2024-2026	31084	LOS ANGELES-LONG BEACH-GLENDALE, CA	CA	6	LOS ANGELES COUNTY	37	900506	6037900506	80317	69375	86.37	Middle	Lancaster
2024-2026	31084	LOS ANGELES-LONG BEACH-GLENDALE, CA	CA	6	LOS ANGELES COUNTY	37	900501	6037900501	80317	68152	84.85	Middle	Lancaster
2024-2026	31084	LOS ANGELES-LONG BEACH-GLENDALE, CA	CA	6	LOS ANGELES COUNTY	37	911100	6037911100	80317	55417	68.99	Moderate	Lancaster
2024-2026	31084	LOS ANGELES-LONG BEACH-GLENDALE, CA	CA	6	LOS ANGELES COUNTY	37	910715	6037910715	80317	56886	70.82	Moderate	Lancaster
2024-2026	31084	LOS ANGELES-LONG BEACH-GLENDALE, CA	CA	6	LOS ANGELES COUNTY	37	910714	6037910714	80317	61046	76	Moderate	Lancaster
2024-2026	31084	LOS ANGELES-LONG BEACH-GLENDALE, CA	CA	6	LOS ANGELES COUNTY	37	910707	6037910707	80317	56724	70.62	Moderate	Lancaster
2024-2026	31084	LOS ANGELES-LONG BEACH-GLENDALE, CA	CA	6	LOS ANGELES COUNTY	37	910608	6037910608	80317	60821	75.72	Moderate	Lancaster
2024-2026	31084	LOS ANGELES-LONG BEACH-GLENDALE, CA	CA	6	LOS ANGELES COUNTY	37	910607	6037910607	80317	43889	54.64	Moderate	Lancaster
2024-2026	31084	LOS ANGELES-LONG BEACH-GLENDALE, CA	CA	6	LOS ANGELES COUNTY	37	910606	6037910606	80317	46488	57.88	Moderate	Lancaster
2024-2026	31084	LOS ANGELES-LONG BEACH-GLENDALE, CA	CA	6	LOS ANGELES COUNTY	37	910605	6037910605	80317	50795	63.24	Moderate	Lancaster
2024-2026	31084	LOS ANGELES-LONG BEACH-GLENDALE, CA	CA	6	LOS ANGELES COUNTY	37	910602	6037910602	80317	44457	55.35	Moderate	Lancaster
2024-2026	31084	LOS ANGELES-LONG BEACH-GLENDALE, CA	CA	6	LOS ANGELES COUNTY	37	910601	6037910601	80317	63068	78.52	Moderate	Lancaster
2024-2026	31084	LOS ANGELES-LONG BEACH-GLENDALE, CA	CA	6	LOS ANGELES COUNTY	37	910504	6037910504	80317	43359	53.98	Moderate	Lancaster
2024-2026	31084	LOS ANGELES-LONG BEACH-GLENDALE, CA	CA	6	LOS ANGELES COUNTY	37	910502	6037910502	80317	41154	51.23	Moderate	Lancaster
2024-2026	31084	LOS ANGELES-LONG BEACH-GLENDALE, CA	CA	6	LOS ANGELES COUNTY	37	910404	6037910404	80317	53807	66.99	Moderate	Lancaster
2024-2026	31084	LOS ANGELES-LONG BEACH-GLENDALE, CA	CA	6	LOS ANGELES COUNTY	37	910002	6037910002	80317	44868	55.86	Moderate	Lancaster
2024-2026	31084	LOS ANGELES-LONG BEACH-GLENDALE, CA	CA	6	LOS ANGELES COUNTY	37	901300	6037901300	80317	49375	61.47	Moderate	Lancaster
2024-2026	31084	LOS ANGELES-LONG BEACH-GLENDALE, CA	CA	6	LOS ANGELES COUNTY	37	901010	6037901010	80317	54167	67.44	Moderate	Lancaster
2024-2026	31084	LOS ANGELES-LONG BEACH-GLENDALE, CA	CA	6	LOS ANGELES COUNTY	37	900808	6037900808	80317	49517	61.65	Moderate	Lancaster
2024-2026	31084	LOS ANGELES-LONG BEACH-GLENDALE, CA	CA	6	LOS ANGELES COUNTY	37	900807	6037900807	80317	61786	76.92	Moderate	Lancaster
2024-2026	31084	LOS ANGELES-LONG BEACH-GLENDALE, CA	CA	6	LOS ANGELES COUNTY	37	900804	6037900804	80317	43911	54.67	Moderate	Lancaster
2024-2026	31084	LOS ANGELES-LONG BEACH-GLENDALE, CA	CA	6	LOS ANGELES COUNTY	37	900705	6037900705	80317	57083	71.07	Moderate	Lancaster
2024-2026	31084	LOS ANGELES-LONG BEACH-GLENDALE, CA	CA	6	LOS ANGELES COUNTY	37	900704	6037900704	80317	48036	59.8	Moderate	Lancaster
2024-2026	31084	LOS ANGELES-LONG BEACH-GLENDALE, CA	CA	6	LOS ANGELES COUNTY	37	900703	6037900703	80317	46667	58.1	Moderate	Lancaster
2024-2026	31084	LOS ANGELES-LONG BEACH-GLENDALE, CA	CA	6	LOS ANGELES COUNTY	37	900701	6037900701	80317	42917	53.43	Moderate	Lancaster
2024-2026	31084	LOS ANGELES-LONG BEACH-GLENDALE, CA	CA	6	LOS ANGELES COUNTY	37	900610	6037900610	80317	41504	51.67	Moderate	Lancaster
2024-2026	31084	LOS ANGELES-LONG BEACH-GLENDALE, CA	CA	6	LOS ANGELES COUNTY	37	900609	6037900609	80317	47736	59.43	Moderate	Lancaster
2024-2026	31084	LOS ANGELES-LONG BEACH-GLENDALE, CA	CA	6	LOS ANGELES COUNTY	37	900608	6037900608	80317	62805	78.19	Moderate	Lancaster
2024-2026	31084	LOS ANGELES-LONG BEACH-GLENDALE, CA	CA	6	LOS ANGELES COUNTY	37	900607	6037900607	80317	56875	70.81	Moderate	Lancaster
2024-2026	31084	LOS ANGELES-LONG BEACH-GLENDALE, CA	CA	6	LOS ANGELES COUNTY	37	900606	6037900606	80317	41182	51.27	Moderate	Lancaster
2024-2026	31084	LOS ANGELES-LONG BEACH-GLENDALE, CA	CA	6	LOS ANGELES COUNTY	37	900602	6037900602	80317	40195	50.04	Moderate	Lancaster
2024-2026	31084	LOS ANGELES-LONG BEACH-GLENDALE, CA	CA	6	LOS ANGELES COUNTY	37	900510	6037900510	80317	42589	53.02	Moderate	Lancaster

2024-2026	31084	LOS ANGELES-LONG BEACH-GLENDALE, CA	CA	6	LOS ANGELES COUNTY	37	900509	6037900509	80317	51875	64.58	Moderate	Lancaster
2024-2026	31084	LOS ANGELES-LONG BEACH-GLENDALE, CA	CA	6	LOS ANGELES COUNTY	37	900505	6037900505	80317	50750	63.18	Moderate	Lancaster
2024-2026	31084	LOS ANGELES-LONG BEACH-GLENDALE, CA	CA	6	LOS ANGELES COUNTY	37	900504	6037900504	80317	62070	77.28	Moderate	Lancaster
2024-2026	31084	LOS ANGELES-LONG BEACH-GLENDALE, CA	CA	6	LOS ANGELES COUNTY	37	900301	6037900301	80317	61917	77.09	Moderate	Lancaster
2024-2026	31084	LOS ANGELES-LONG BEACH-GLENDALE, CA	CA	6	LOS ANGELES COUNTY	37	900104	6037900104	80317	48792	60.74	Moderate	Lancaster
2024-2026	31084	LOS ANGELES-LONG BEACH-GLENDALE, CA	CA	6	LOS ANGELES COUNTY	37	900103	6037900103	80317	41667	51.87	Moderate	Lancaster
2024-2026	31084	LOS ANGELES-LONG BEACH-GLENDALE, CA	CA	6	LOS ANGELES COUNTY	37	900102	6037900102	80317	43382	54.01	Moderate	Lancaster
2024-2026	31084	LOS ANGELES-LONG BEACH-GLENDALE, CA	CA	6	LOS ANGELES COUNTY	37	980004	6037980004	80317	0	0	Unknown	Lancaster
2024-2026	31084	LOS ANGELES-LONG BEACH-GLENDALE, CA	CA	6	LOS ANGELES COUNTY	37	980003	6037980003	80317	0	0	Unknown	Lancaster
2024-2026	31084	LOS ANGELES-LONG BEACH-GLENDALE, CA	CA	6	LOS ANGELES COUNTY	37	901003	6037901003	80317	0	0	Unknown	Lancaster
2024-2026	31084	LOS ANGELES-LONG BEACH-GLENDALE, CA	CA	6	LOS ANGELES COUNTY	37	910301	6037910301	80317	118636	147.7	Upper	Lancaster
2024-2026	31084	LOS ANGELES-LONG BEACH-GLENDALE, CA	CA	6	LOS ANGELES COUNTY	37	910216	6037910216	80317	122411	152.4	Upper	Lancaster
2024-2026	31084	LOS ANGELES-LONG BEACH-GLENDALE, CA	CA	6	LOS ANGELES COUNTY	37	910214	6037910214	80317	97996	122.01	Upper	Lancaster
2024-2026	31084	LOS ANGELES-LONG BEACH-GLENDALE, CA	CA	6	LOS ANGELES COUNTY	37	910213	6037910213	80317	132663	165.17	Upper	Lancaster
2024-2026	31084	LOS ANGELES-LONG BEACH-GLENDALE, CA	CA	6	LOS ANGELES COUNTY	37	910212	6037910212	80317	100727	125.41	Upper	Lancaster
2024-2026	31084	LOS ANGELES-LONG BEACH-GLENDALE, CA	CA	6	LOS ANGELES COUNTY	37	910211	6037910211	80317	173917	216.53	Upper	Lancaster
2024-2026	31084	LOS ANGELES-LONG BEACH-GLENDALE, CA	CA	6	LOS ANGELES COUNTY	37	910210	6037910210	80317	111088	138.31	Upper	Lancaster
2024-2026	31084	LOS ANGELES-LONG BEACH-GLENDALE, CA	CA	6	LOS ANGELES COUNTY	37	901218	6037901218	80317	130028	161.89	Upper	Lancaster
2024-2026	31084	LOS ANGELES-LONG BEACH-GLENDALE, CA	CA	6	LOS ANGELES COUNTY	37	901217	6037901217	80317	153125	190.65	Upper	Lancaster
2024-2026	31084	LOS ANGELES-LONG BEACH-GLENDALE, CA	CA	6	LOS ANGELES COUNTY	37	901216	6037901216	80317	97554	121.46	Upper	Lancaster
2024-2026	31084	LOS ANGELES-LONG BEACH-GLENDALE, CA	CA	6	LOS ANGELES COUNTY	37	901215	6037901215	80317	101934	126.91	Upper	Lancaster
2024-2026	31084	LOS ANGELES-LONG BEACH-GLENDALE, CA	CA	6	LOS ANGELES COUNTY	37	901014	6037901014	80317	114669	142.77	Upper	Lancaster
2024-2026	31084	LOS ANGELES-LONG BEACH-GLENDALE, CA	CA	6	LOS ANGELES COUNTY	37	901013	6037901013	80317	126250	157.18	Upper	Lancaster
2024-2026	31084	LOS ANGELES-LONG BEACH-GLENDALE, CA	CA	6	LOS ANGELES COUNTY	37	901012	6037901012	80317	107284	133.57	Upper	Lancaster

San Luis Obispo

Map Legend

- Zip Code
 - Assessment Area
 - ◆ Branch
 - ◆ Limited Service Branch
 - ◆ Main Office
 - ◆ Cash Dispenser
 - ◆ Deposit ATM or ITM
 - ◆ Other
- Income Level**
- Low
 - Moderate
 - Middle
 - Upper
 - N/A

Tract Income Levels	San Luis Obispo
Middle	43
Moderate	8
Unknown	7
Upper	12
Grand Total	70

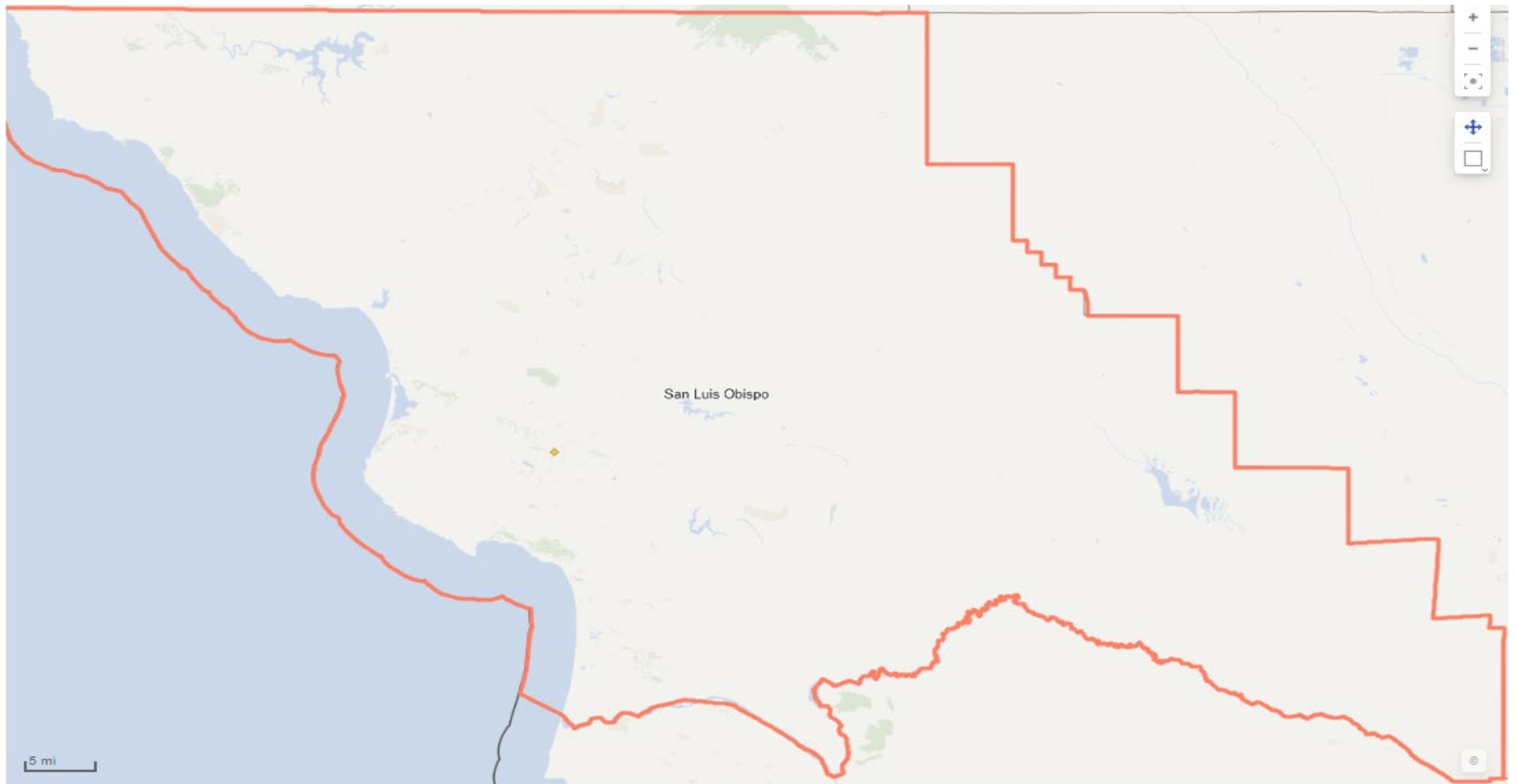

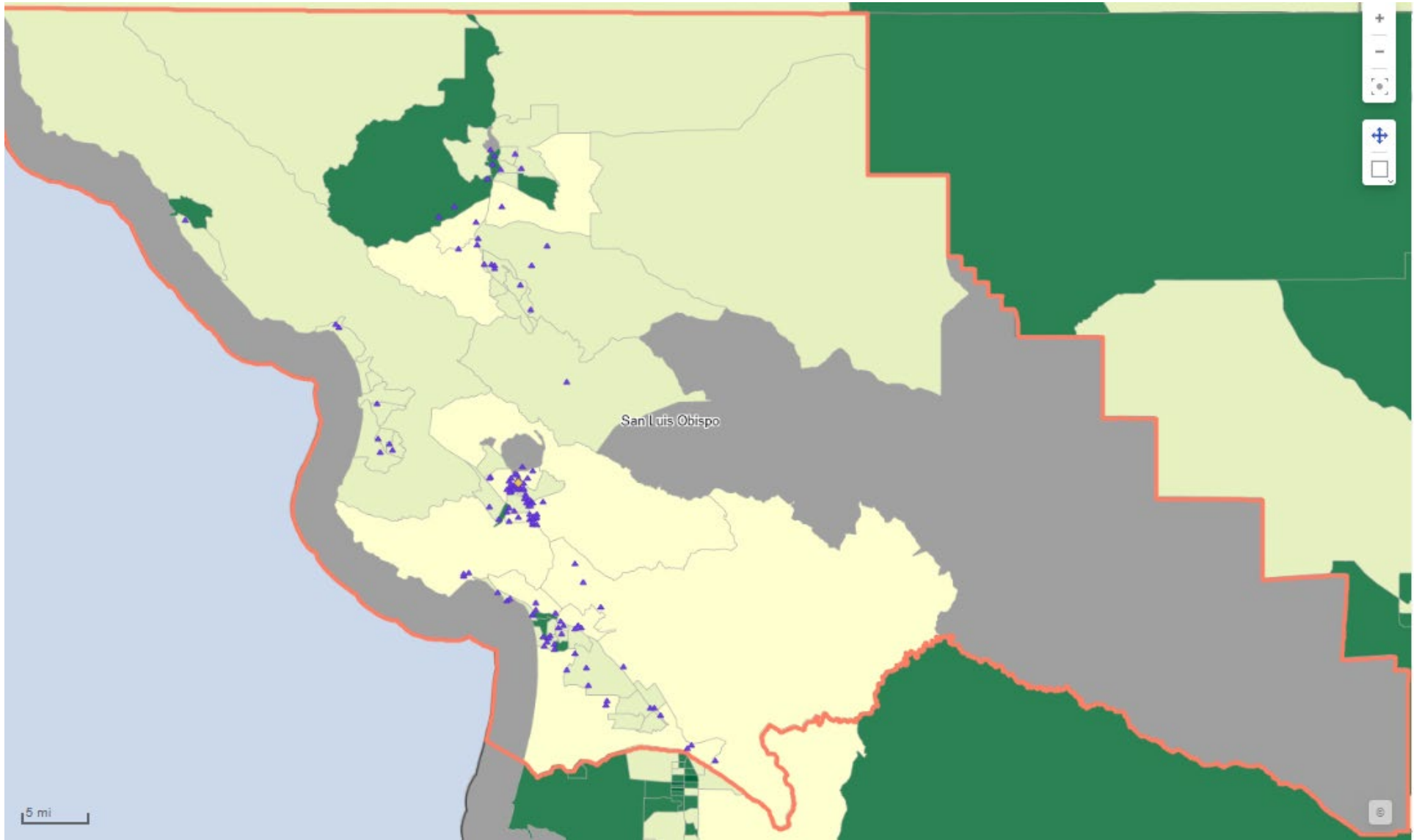

Details for Count of Tract - Region: San Luis Obispo

Year	MSA Code	MSA Name	State	State code	County name	County code	Tract	Census_Tract_FIPS	MSA/MD MFI	Tract MFI	Tract income percentage	Tract_Income_Level	Region
2024-2026	42020	SAN LUIS OBISPO-PASO ROBLES, CA	CA	6	SAN LUIS OBISPO COUNTY	79	13100	6079013100	97590	99938	102.4	Middle	San Luis Obispo
2024-2026	42020	SAN LUIS OBISPO-PASO ROBLES, CA	CA	6	SAN LUIS OBISPO COUNTY	79	13000	6079013000	97590	79726	81.69	Middle	San Luis Obispo
2024-2026	42020	SAN LUIS OBISPO-PASO ROBLES, CA	CA	6	SAN LUIS OBISPO COUNTY	79	12705	6079012705	97590	97829	100.24	Middle	San Luis Obispo
2024-2026	42020	SAN LUIS OBISPO-PASO ROBLES, CA	CA	6	SAN LUIS OBISPO COUNTY	79	12602	6079012602	97590	112464	115.24	Middle	San Luis Obispo
2024-2026	42020	SAN LUIS OBISPO-PASO ROBLES, CA	CA	6	SAN LUIS OBISPO COUNTY	79	12601	6079012601	97590	95578	97.93	Middle	San Luis Obispo
2024-2026	42020	SAN LUIS OBISPO-PASO ROBLES, CA	CA	6	SAN LUIS OBISPO COUNTY	79	12505	6079012505	97590	95455	97.81	Middle	San Luis Obispo
2024-2026	42020	SAN LUIS OBISPO-PASO ROBLES, CA	CA	6	SAN LUIS OBISPO COUNTY	79	12503	6079012503	97590	79450	81.41	Middle	San Luis Obispo
2024-2026	42020	SAN LUIS OBISPO-PASO ROBLES, CA	CA	6	SAN LUIS OBISPO COUNTY	79	12502	6079012502	97590	81860	83.88	Middle	San Luis Obispo
2024-2026	42020	SAN LUIS OBISPO-PASO ROBLES, CA	CA	6	SAN LUIS OBISPO COUNTY	79	12406	6079012406	97590	89365	91.57	Middle	San Luis Obispo
2024-2026	42020	SAN LUIS OBISPO-PASO ROBLES, CA	CA	6	SAN LUIS OBISPO COUNTY	79	12405	6079012405	97590	84688	86.77	Middle	San Luis Obispo
2024-2026	42020	SAN LUIS OBISPO-PASO ROBLES, CA	CA	6	SAN LUIS OBISPO COUNTY	79	12404	6079012404	97590	80590	82.58	Middle	San Luis Obispo
2024-2026	42020	SAN LUIS OBISPO-PASO ROBLES, CA	CA	6	SAN LUIS OBISPO COUNTY	79	12403	6079012403	97590	100179	102.65	Middle	San Luis Obispo
2024-2026	42020	SAN LUIS OBISPO-PASO ROBLES, CA	CA	6	SAN LUIS OBISPO COUNTY	79	12305	6079012305	97590	116213	119.08	Middle	San Luis Obispo
2024-2026	42020	SAN LUIS OBISPO-PASO ROBLES, CA	CA	6	SAN LUIS OBISPO COUNTY	79	12201	6079012201	97590	81543	83.55	Middle	San Luis Obispo
2024-2026	42020	SAN LUIS OBISPO-PASO ROBLES, CA	CA	6	SAN LUIS OBISPO COUNTY	79	12002	6079012002	97590	98646	101.08	Middle	San Luis Obispo
2024-2026	42020	SAN LUIS OBISPO-PASO ROBLES, CA	CA	6	SAN LUIS OBISPO COUNTY	79	12001	6079012001	97590	84618	86.7	Middle	San Luis Obispo
2024-2026	42020	SAN LUIS OBISPO-PASO ROBLES, CA	CA	6	SAN LUIS OBISPO COUNTY	79	11904	6079011904	97590	107631	110.28	Middle	San Luis Obispo
2024-2026	42020	SAN LUIS OBISPO-PASO ROBLES, CA	CA	6	SAN LUIS OBISPO COUNTY	79	11901	6079011901	97590	108125	110.79	Middle	San Luis Obispo
2024-2026	42020	SAN LUIS OBISPO-PASO ROBLES, CA	CA	6	SAN LUIS OBISPO COUNTY	79	11704	6079011704	97590	109722	112.43	Middle	San Luis Obispo
2024-2026	42020	SAN LUIS OBISPO-PASO ROBLES, CA	CA	6	SAN LUIS OBISPO COUNTY	79	11300	6079011300	97590	101146	103.64	Middle	San Luis Obispo
2024-2026	42020	SAN LUIS OBISPO-PASO ROBLES, CA	CA	6	SAN LUIS OBISPO COUNTY	79	11201	6079011201	97590	99219	101.66	Middle	San Luis Obispo
2024-2026	42020	SAN LUIS OBISPO-PASO ROBLES, CA	CA	6	SAN LUIS OBISPO COUNTY	79	11105	6079011105	97590	100554	103.03	Middle	San Luis Obispo
2024-2026	42020	SAN LUIS OBISPO-PASO ROBLES, CA	CA	6	SAN LUIS OBISPO COUNTY	79	11104	6079011104	97590	101573	104.08	Middle	San Luis Obispo
2024-2026	42020	SAN LUIS OBISPO-PASO ROBLES, CA	CA	6	SAN LUIS OBISPO COUNTY	79	11103	6079011103	97590	81513	83.52	Middle	San Luis Obispo
2024-2026	42020	SAN LUIS OBISPO-PASO ROBLES, CA	CA	6	SAN LUIS OBISPO COUNTY	79	11101	6079011101	97590	91563	93.82	Middle	San Luis Obispo
2024-2026	42020	SAN LUIS OBISPO-PASO ROBLES, CA	CA	6	SAN LUIS OBISPO COUNTY	79	11001	6079011001	97590	92685	94.97	Middle	San Luis Obispo
2024-2026	42020	SAN LUIS OBISPO-PASO ROBLES, CA	CA	6	SAN LUIS OBISPO COUNTY	79	10707	6079010707	97590	105063	107.65	Middle	San Luis Obispo
2024-2026	42020	SAN LUIS OBISPO-PASO ROBLES, CA	CA	6	SAN LUIS OBISPO COUNTY	79	10703	6079010703	97590	78146	80.07	Middle	San Luis Obispo
2024-2026	42020	SAN LUIS OBISPO-PASO ROBLES, CA	CA	6	SAN LUIS OBISPO COUNTY	79	10701	6079010701	97590	85927	88.04	Middle	San Luis Obispo
2024-2026	42020	SAN LUIS OBISPO-PASO ROBLES, CA	CA	6	SAN LUIS OBISPO COUNTY	79	10603	6079010603	97590	86875	89.02	Middle	San Luis Obispo
2024-2026	42020	SAN LUIS OBISPO-PASO ROBLES, CA	CA	6	SAN LUIS OBISPO COUNTY	79	10602	6079010602	97590	93333	95.63	Middle	San Luis Obispo
2024-2026	42020	SAN LUIS OBISPO-PASO ROBLES, CA	CA	6	SAN LUIS OBISPO COUNTY	79	10506	6079010506	97590	103850	106.41	Middle	San Luis Obispo
2024-2026	42020	SAN LUIS OBISPO-PASO ROBLES, CA	CA	6	SAN LUIS OBISPO COUNTY	79	10505	6079010505	97590	79235	81.19	Middle	San Luis Obispo
2024-2026	42020	SAN LUIS OBISPO-PASO ROBLES, CA	CA	6	SAN LUIS OBISPO COUNTY	79	10504	6079010504	97590	85580	87.69	Middle	San Luis Obispo
2024-2026	42020	SAN LUIS OBISPO-PASO ROBLES, CA	CA	6	SAN LUIS OBISPO COUNTY	79	10403	6079010403	97590	90278	92.5	Middle	San Luis Obispo
2024-2026	42020	SAN LUIS OBISPO-PASO ROBLES, CA	CA	6	SAN LUIS OBISPO COUNTY	79	10303	6079010303	97590	116429	119.3	Middle	San Luis Obispo
2024-2026	42020	SAN LUIS OBISPO-PASO ROBLES, CA	CA	6	SAN LUIS OBISPO COUNTY	79	10301	6079010301	97590	86250	88.37	Middle	San Luis Obispo
2024-2026	42020	SAN LUIS OBISPO-PASO ROBLES, CA	CA	6	SAN LUIS OBISPO COUNTY	79	10207	6079010207	97590	107798	110.46	Middle	San Luis Obispo
2024-2026	42020	SAN LUIS OBISPO-PASO ROBLES, CA	CA	6	SAN LUIS OBISPO COUNTY	79	10206	6079010206	97590	104643	107.22	Middle	San Luis Obispo
2024-2026	42020	SAN LUIS OBISPO-PASO ROBLES, CA	CA	6	SAN LUIS OBISPO COUNTY	79	10205	6079010205	97590	86563	88.7	Middle	San Luis Obispo
2024-2026	42020	SAN LUIS OBISPO-PASO ROBLES, CA	CA	6	SAN LUIS OBISPO COUNTY	79	10204	6079010204	97590	83666	85.73	Middle	San Luis Obispo
2024-2026	42020	SAN LUIS OBISPO-PASO ROBLES, CA	CA	6	SAN LUIS OBISPO COUNTY	79	10101	6079010101	97590	88750	90.94	Middle	San Luis Obispo
2024-2026	42020	SAN LUIS OBISPO-PASO ROBLES, CA	CA	6	SAN LUIS OBISPO COUNTY	79	10017	6079010017	97590	90429	92.66	Middle	San Luis Obispo
2024-2026	42020	SAN LUIS OBISPO-PASO ROBLES, CA	CA	6	SAN LUIS OBISPO COUNTY	79	12202	6079012202	97590	59769	61.24	Moderate	San Luis Obispo
2024-2026	42020	SAN LUIS OBISPO-PASO ROBLES, CA	CA	6	SAN LUIS OBISPO COUNTY	79	12102	6079012102	97590	75142	76.99	Moderate	San Luis Obispo
2024-2026	42020	SAN LUIS OBISPO-PASO ROBLES, CA	CA	6	SAN LUIS OBISPO COUNTY	79	11705	6079011705	97590	76053	77.93	Moderate	San Luis Obispo
2024-2026	42020	SAN LUIS OBISPO-PASO ROBLES, CA	CA	6	SAN LUIS OBISPO COUNTY	79	11501	6079011501	97590	67727	69.39	Moderate	San Luis Obispo
2024-2026	42020	SAN LUIS OBISPO-PASO ROBLES, CA	CA	6	SAN LUIS OBISPO COUNTY	79	10404	6079010404	97590	75625	77.49	Moderate	San Luis Obispo
2024-2026	42020	SAN LUIS OBISPO-PASO ROBLES, CA	CA	6	SAN LUIS OBISPO COUNTY	79	10202	6079010202	97590	69914	71.64	Moderate	San Luis Obispo
2024-2026	42020	SAN LUIS OBISPO-PASO ROBLES, CA	CA	6	SAN LUIS OBISPO COUNTY	79	10103	6079010103	97590	69667	71.38	Moderate	San Luis Obispo
2024-2026	42020	SAN LUIS OBISPO-PASO ROBLES, CA	CA	6	SAN LUIS OBISPO COUNTY	79	10016	6079010016	97590	72474	74.26	Moderate	San Luis Obispo
2024-2026	42020	SAN LUIS OBISPO-PASO ROBLES, CA	CA	6	SAN LUIS OBISPO COUNTY	79	990000	6079990000	97590	0	0	Unknown	San Luis Obispo
2024-2026	42020	SAN LUIS OBISPO-PASO ROBLES, CA	CA	6	SAN LUIS OBISPO COUNTY	79	12708	6079012708	97590	0	0	Unknown	San Luis Obispo
2024-2026	42020	SAN LUIS OBISPO-PASO ROBLES, CA	CA	6	SAN LUIS OBISPO COUNTY	79	11400	6079011400	97590	0	0	Unknown	San Luis Obispo
2024-2026	42020	SAN LUIS OBISPO-PASO ROBLES, CA	CA	6	SAN LUIS OBISPO COUNTY	79	10904	6079010904	97590	0	0	Unknown	San Luis Obispo
2024-2026	42020	SAN LUIS OBISPO-PASO ROBLES, CA	CA	6	SAN LUIS OBISPO COUNTY	79	10903	6079010903	97590	0	0	Unknown	San Luis Obispo
2024-2026	42020	SAN LUIS OBISPO-PASO ROBLES, CA	CA	6	SAN LUIS OBISPO COUNTY	79	10902	6079010902	97590	0	0	Unknown	San Luis Obispo
2024-2026	42020	SAN LUIS OBISPO-PASO ROBLES, CA	CA	6	SAN LUIS OBISPO COUNTY	79	10104	6079010104	97590	0	0	Unknown	San Luis Obispo
2024-2026	42020	SAN LUIS OBISPO-PASO ROBLES, CA	CA	6	SAN LUIS OBISPO COUNTY	79	12707	6079012707	97590	129500	132.69	Upper	San Luis Obispo
2024-2026	42020	SAN LUIS OBISPO-PASO ROBLES, CA	CA	6	SAN LUIS OBISPO COUNTY	79	12706	6079012706	97590	130954	134.18	Upper	San Luis Obispo
2024-2026	42020	SAN LUIS OBISPO-PASO ROBLES, CA	CA	6	SAN LUIS OBISPO COUNTY	79	12306	6079012306	97590	135625	138.97	Upper	San Luis Obispo
2024-2026	42020	SAN LUIS OBISPO-PASO ROBLES, CA	CA	6	SAN LUIS OBISPO COUNTY	79	12302	6079012302	97590	120455	123.42	Upper	San Luis Obispo
2024-2026	42020	SAN LUIS OBISPO-PASO ROBLES, CA	CA	6	SAN LUIS OBISPO COUNTY	79	11903	6079011903	97590	130132	133.34	Upper	San Luis Obispo
2024-2026	42020	SAN LUIS OBISPO-PASO ROBLES, CA	CA	6	SAN LUIS OBISPO COUNTY	79	11800	6079011800	97590	119946	122.9	Upper	San Luis Obispo
2024-2026	42020	SAN LUIS OBISPO-PASO ROBLES, CA	CA	6	SAN LUIS OBISPO COUNTY	79	11706	6079011706	97590	126833	129.96	Upper	San Luis Obispo
2024-2026	42020	SAN LUIS OBISPO-PASO ROBLES, CA	CA	6	SAN LUIS OBISPO COUNTY	79	11600	6079011600	97590	155966	159.81	Upper	San Luis Obispo

2024-2026	42020	SAN LUIS OBISPO-PASO ROBLES, CA	CA	6	SAN LUIS OBISPO COUNTY	79	11505	6079011505	97590	126563	129.68	Upper	San Luis Obispo
2024-2026	42020	SAN LUIS OBISPO-PASO ROBLES, CA	CA	6	SAN LUIS OBISPO COUNTY	79	11202	6079011202	97590	156563	160.42	Upper	San Luis Obispo
2024-2026	42020	SAN LUIS OBISPO-PASO ROBLES, CA	CA	6	SAN LUIS OBISPO COUNTY	79	11002	6079011002	97590	131111	134.34	Upper	San Luis Obispo
2024-2026	42020	SAN LUIS OBISPO-PASO ROBLES, CA	CA	6	SAN LUIS OBISPO COUNTY	79	10302	6079010302	97590	157964	161.86	Upper	San Luis Obispo

Ventura

Map Legend

- Zip Code
- Assessment Area
- ◆ Branch
- ◆ Limited Service Branch
- ◆ Main Office
- ◆ Cash Dispenser
- ◆ Deposit ATM or ITM
- ◆ Other

Income Level

- Low
- Moderate
- Middle
- Upper
- N/A

Tract Income Levels	Ventura
Low	9
Middle	77
Moderate	46
Unknown	3
Upper	55
Grand Total	190



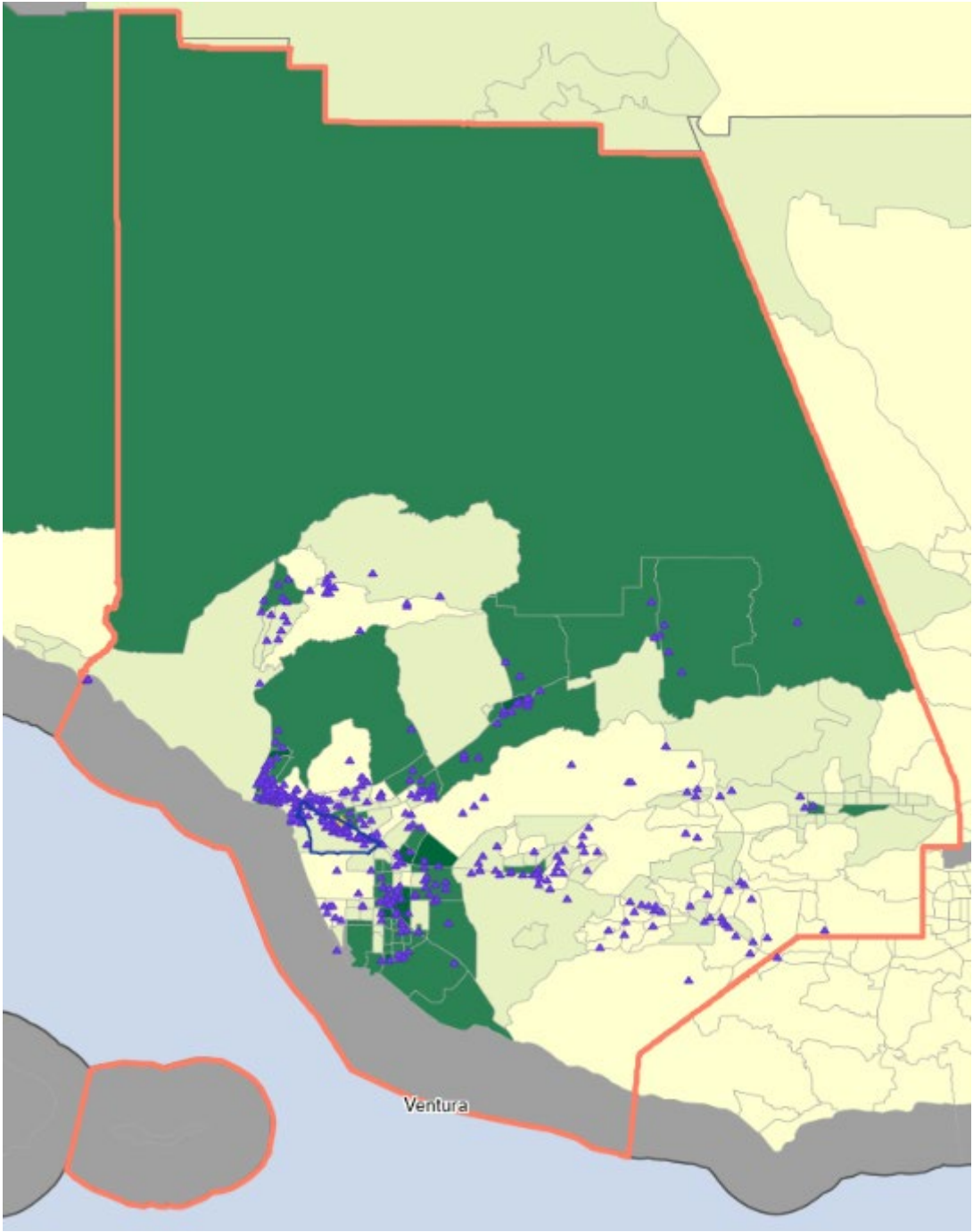

Details for Count of Tract - Region: Ventura

Year	MSA_Code	MSA_Name	State	State code	County name	County code	Tract	Census_Tract_FIPS	MSA/MD MFI	Tract MFI	Tract income percentage	Tract_Income_Level	Region
2024-2026	37100	OXNARD-THOUSAND OAKS-VENTURA, CA	CA	6	VENTURA COUNTY	111	9100	6111009100	101160	32832	32.45	Low	Ventura
2024-2026	37100	OXNARD-THOUSAND OAKS-VENTURA, CA	CA	6	VENTURA COUNTY	111	5005	6111005005	101160	47100	46.55	Low	Ventura
2024-2026	37100	OXNARD-THOUSAND OAKS-VENTURA, CA	CA	6	VENTURA COUNTY	111	5002	6111005002	101160	41675	41.19	Low	Ventura
2024-2026	37100	OXNARD-THOUSAND OAKS-VENTURA, CA	CA	6	VENTURA COUNTY	111	4508	6111004508	101160	37279	36.85	Low	Ventura
2024-2026	37100	OXNARD-THOUSAND OAKS-VENTURA, CA	CA	6	VENTURA COUNTY	111	4507	6111004507	101160	41520	41.04	Low	Ventura
2024-2026	37100	OXNARD-THOUSAND OAKS-VENTURA, CA	CA	6	VENTURA COUNTY	111	3801	6111003801	101160	43461	42.96	Low	Ventura
2024-2026	37100	OXNARD-THOUSAND OAKS-VENTURA, CA	CA	6	VENTURA COUNTY	111	3201	6111003201	101160	48150	47.59	Low	Ventura
2024-2026	37100	OXNARD-THOUSAND OAKS-VENTURA, CA	CA	6	VENTURA COUNTY	111	2302	6111002302	101160	36149	35.73	Low	Ventura
2024-2026	37100	OXNARD-THOUSAND OAKS-VENTURA, CA	CA	6	VENTURA COUNTY	111	600	6111000600	101160	39375	38.92	Low	Ventura
2024-2026	37100	OXNARD-THOUSAND OAKS-VENTURA, CA	CA	6	VENTURA COUNTY	111	9500	6111009500	101160	106563	105.34	Middle	Ventura
2024-2026	37100	OXNARD-THOUSAND OAKS-VENTURA, CA	CA	6	VENTURA COUNTY	111	9400	6111009400	101160	105000	103.79	Middle	Ventura
2024-2026	37100	OXNARD-THOUSAND OAKS-VENTURA, CA	CA	6	VENTURA COUNTY	111	9200	6111009200	101160	87593	86.58	Middle	Ventura
2024-2026	37100	OXNARD-THOUSAND OAKS-VENTURA, CA	CA	6	VENTURA COUNTY	111	8900	6111008900	101160	85903	84.91	Middle	Ventura
2024-2026	37100	OXNARD-THOUSAND OAKS-VENTURA, CA	CA	6	VENTURA COUNTY	111	8800	6111008800	101160	83231	82.27	Middle	Ventura
2024-2026	37100	OXNARD-THOUSAND OAKS-VENTURA, CA	CA	6	VENTURA COUNTY	111	8502	6111008502	101160	110078	108.81	Middle	Ventura
2024-2026	37100	OXNARD-THOUSAND OAKS-VENTURA, CA	CA	6	VENTURA COUNTY	111	8501	6111008501	101160	101644	100.47	Middle	Ventura
2024-2026	37100	OXNARD-THOUSAND OAKS-VENTURA, CA	CA	6	VENTURA COUNTY	111	8401	6111008401	101160	118683	117.32	Middle	Ventura
2024-2026	37100	OXNARD-THOUSAND OAKS-VENTURA, CA	CA	6	VENTURA COUNTY	111	8307	6111008307	101160	112554	111.26	Middle	Ventura
2024-2026	37100	OXNARD-THOUSAND OAKS-VENTURA, CA	CA	6	VENTURA COUNTY	111	8304	6111008304	101160	111477	110.19	Middle	Ventura
2024-2026	37100	OXNARD-THOUSAND OAKS-VENTURA, CA	CA	6	VENTURA COUNTY	111	8303	6111008303	101160	96324	95.21	Middle	Ventura
2024-2026	37100	OXNARD-THOUSAND OAKS-VENTURA, CA	CA	6	VENTURA COUNTY	111	8302	6111008302	101160	102708	101.53	Middle	Ventura
2024-2026	37100	OXNARD-THOUSAND OAKS-VENTURA, CA	CA	6	VENTURA COUNTY	111	8202	6111008202	101160	120464	119.08	Middle	Ventura
2024-2026	37100	OXNARD-THOUSAND OAKS-VENTURA, CA	CA	6	VENTURA COUNTY	111	8201	6111008201	101160	109677	108.41	Middle	Ventura
2024-2026	37100	OXNARD-THOUSAND OAKS-VENTURA, CA	CA	6	VENTURA COUNTY	111	8101	6111008101	101160	111161	109.88	Middle	Ventura
2024-2026	37100	OXNARD-THOUSAND OAKS-VENTURA, CA	CA	6	VENTURA COUNTY	111	8005	6111008005	101160	93897	92.82	Middle	Ventura
2024-2026	37100	OXNARD-THOUSAND OAKS-VENTURA, CA	CA	6	VENTURA COUNTY	111	8004	6111008004	101160	100617	99.46	Middle	Ventura
2024-2026	37100	OXNARD-THOUSAND OAKS-VENTURA, CA	CA	6	VENTURA COUNTY	111	8001	6111008001	101160	101875	100.7	Middle	Ventura
2024-2026	37100	OXNARD-THOUSAND OAKS-VENTURA, CA	CA	6	VENTURA COUNTY	111	7904	6111007904	101160	110598	109.32	Middle	Ventura
2024-2026	37100	OXNARD-THOUSAND OAKS-VENTURA, CA	CA	6	VENTURA COUNTY	111	7901	6111007901	101160	96088	94.98	Middle	Ventura
2024-2026	37100	OXNARD-THOUSAND OAKS-VENTURA, CA	CA	6	VENTURA COUNTY	111	7700	6111007700	101160	92102	91.04	Middle	Ventura
2024-2026	37100	OXNARD-THOUSAND OAKS-VENTURA, CA	CA	6	VENTURA COUNTY	111	7614	6111007614	101160	113267	111.96	Middle	Ventura
2024-2026	37100	OXNARD-THOUSAND OAKS-VENTURA, CA	CA	6	VENTURA COUNTY	111	7612	6111007612	101160	94554	93.46	Middle	Ventura
2024-2026	37100	OXNARD-THOUSAND OAKS-VENTURA, CA	CA	6	VENTURA COUNTY	111	7611	6111007611	101160	82683	81.73	Middle	Ventura
2024-2026	37100	OXNARD-THOUSAND OAKS-VENTURA, CA	CA	6	VENTURA COUNTY	111	7516	6111007516	101160	118578	117.21	Middle	Ventura
2024-2026	37100	OXNARD-THOUSAND OAKS-VENTURA, CA	CA	6	VENTURA COUNTY	111	7513	6111007513	101160	118194	116.83	Middle	Ventura
2024-2026	37100	OXNARD-THOUSAND OAKS-VENTURA, CA	CA	6	VENTURA COUNTY	111	7512	6111007512	101160	100593	99.43	Middle	Ventura
2024-2026	37100	OXNARD-THOUSAND OAKS-VENTURA, CA	CA	6	VENTURA COUNTY	111	7508	6111007508	101160	95500	94.4	Middle	Ventura
2024-2026	37100	OXNARD-THOUSAND OAKS-VENTURA, CA	CA	6	VENTURA COUNTY	111	7505	6111007505	101160	94286	93.2	Middle	Ventura
2024-2026	37100	OXNARD-THOUSAND OAKS-VENTURA, CA	CA	6	VENTURA COUNTY	111	7100	6111007100	101160	83813	82.85	Middle	Ventura
2024-2026	37100	OXNARD-THOUSAND OAKS-VENTURA, CA	CA	6	VENTURA COUNTY	111	7000	6111007000	101160	92061	91	Middle	Ventura
2024-2026	37100	OXNARD-THOUSAND OAKS-VENTURA, CA	CA	6	VENTURA COUNTY	111	6900	6111006900	101160	82500	81.55	Middle	Ventura
2024-2026	37100	OXNARD-THOUSAND OAKS-VENTURA, CA	CA	6	VENTURA COUNTY	111	6500	6111006500	101160	91563	90.51	Middle	Ventura
2024-2026	37100	OXNARD-THOUSAND OAKS-VENTURA, CA	CA	6	VENTURA COUNTY	111	6400	6111006400	101160	107839	106.6	Middle	Ventura
2024-2026	37100	OXNARD-THOUSAND OAKS-VENTURA, CA	CA	6	VENTURA COUNTY	111	6301	6111006301	101160	115652	114.32	Middle	Ventura
2024-2026	37100	OXNARD-THOUSAND OAKS-VENTURA, CA	CA	6	VENTURA COUNTY	111	6102	6111006102	101160	83317	82.36	Middle	Ventura
2024-2026	37100	OXNARD-THOUSAND OAKS-VENTURA, CA	CA	6	VENTURA COUNTY	111	5911	6111005911	101160	120102	118.72	Middle	Ventura
2024-2026	37100	OXNARD-THOUSAND OAKS-VENTURA, CA	CA	6	VENTURA COUNTY	111	5700	6111005700	101160	110536	109.26	Middle	Ventura
2024-2026	37100	OXNARD-THOUSAND OAKS-VENTURA, CA	CA	6	VENTURA COUNTY	111	5602	6111005602	101160	120965	119.57	Middle	Ventura
2024-2026	37100	OXNARD-THOUSAND OAKS-VENTURA, CA	CA	6	VENTURA COUNTY	111	5504	6111005504	101160	106905	105.67	Middle	Ventura
2024-2026	37100	OXNARD-THOUSAND OAKS-VENTURA, CA	CA	6	VENTURA COUNTY	111	5503	6111005503	101160	103343	102.15	Middle	Ventura
2024-2026	37100	OXNARD-THOUSAND OAKS-VENTURA, CA	CA	6	VENTURA COUNTY	111	5404	6111005404	101160	113365	112.06	Middle	Ventura
2024-2026	37100	OXNARD-THOUSAND OAKS-VENTURA, CA	CA	6	VENTURA COUNTY	111	5401	6111005401	101160	109643	108.38	Middle	Ventura
2024-2026	37100	OXNARD-THOUSAND OAKS-VENTURA, CA	CA	6	VENTURA COUNTY	111	5307	6111005307	101160	120469	119.08	Middle	Ventura
2024-2026	37100	OXNARD-THOUSAND OAKS-VENTURA, CA	CA	6	VENTURA COUNTY	111	5304	6111005304	101160	99282	98.14	Middle	Ventura
2024-2026	37100	OXNARD-THOUSAND OAKS-VENTURA, CA	CA	6	VENTURA COUNTY	111	5205	6111005205	101160	118500	117.14	Middle	Ventura
2024-2026	37100	OXNARD-THOUSAND OAKS-VENTURA, CA	CA	6	VENTURA COUNTY	111	5202	6111005202	101160	106346	105.12	Middle	Ventura
2024-2026	37100	OXNARD-THOUSAND OAKS-VENTURA, CA	CA	6	VENTURA COUNTY	111	5004	6111005004	101160	99000	97.86	Middle	Ventura
2024-2026	37100	OXNARD-THOUSAND OAKS-VENTURA, CA	CA	6	VENTURA COUNTY	111	4901	6111004901	101160	97500	96.38	Middle	Ventura
2024-2026	37100	OXNARD-THOUSAND OAKS-VENTURA, CA	CA	6	VENTURA COUNTY	111	4716	6111004716	101160	83899	82.93	Middle	Ventura
2024-2026	37100	OXNARD-THOUSAND OAKS-VENTURA, CA	CA	6	VENTURA COUNTY	111	4200	6111004200	101160	94567	93.48	Middle	Ventura
2024-2026	37100	OXNARD-THOUSAND OAKS-VENTURA, CA	CA	6	VENTURA COUNTY	111	3700	6111003700	101160	82391	81.44	Middle	Ventura
2024-2026	37100	OXNARD-THOUSAND OAKS-VENTURA, CA	CA	6	VENTURA COUNTY	111	3617	6111003617	101160	96384	95.27	Middle	Ventura
2024-2026	37100	OXNARD-THOUSAND OAKS-VENTURA, CA	CA	6	VENTURA COUNTY	111	3614	6111003614	101160	99568	98.42	Middle	Ventura
2024-2026	37100	OXNARD-THOUSAND OAKS-VENTURA, CA	CA	6	VENTURA COUNTY	111	3613	6111003613	101160	86304	85.31	Middle	Ventura

2024-2026	37100	OXNARD-THOUSAND OAKS-VENTURA, CA	CA	6	VENTURA COUNTY	111	3608	6111003608	101160	81369	80.43	Middle	Ventura
2024-2026	37100	OXNARD-THOUSAND OAKS-VENTURA, CA	CA	6	VENTURA COUNTY	111	3101	6111003101	101160	92383	91.32	Middle	Ventura
2024-2026	37100	OXNARD-THOUSAND OAKS-VENTURA, CA	CA	6	VENTURA COUNTY	111	3013	6111003013	101160	92188	91.13	Middle	Ventura
2024-2026	37100	OXNARD-THOUSAND OAKS-VENTURA, CA	CA	6	VENTURA COUNTY	111	2901	6111002901	101160	101932	100.76	Middle	Ventura
2024-2026	37100	OXNARD-THOUSAND OAKS-VENTURA, CA	CA	6	VENTURA COUNTY	111	2800	6111002800	101160	84361	83.39	Middle	Ventura
2024-2026	37100	OXNARD-THOUSAND OAKS-VENTURA, CA	CA	6	VENTURA COUNTY	111	2700	6111002700	101160	90682	89.64	Middle	Ventura
2024-2026	37100	OXNARD-THOUSAND OAKS-VENTURA, CA	CA	6	VENTURA COUNTY	111	2600	6111002600	101160	84583	83.61	Middle	Ventura
2024-2026	37100	OXNARD-THOUSAND OAKS-VENTURA, CA	CA	6	VENTURA COUNTY	111	2500	6111002500	101160	89462	88.43	Middle	Ventura
2024-2026	37100	OXNARD-THOUSAND OAKS-VENTURA, CA	CA	6	VENTURA COUNTY	111	2102	6111002102	101160	98424	97.29	Middle	Ventura
2024-2026	37100	OXNARD-THOUSAND OAKS-VENTURA, CA	CA	6	VENTURA COUNTY	111	1901	6111001901	101160	105833	104.61	Middle	Ventura
2024-2026	37100	OXNARD-THOUSAND OAKS-VENTURA, CA	CA	6	VENTURA COUNTY	111	1602	6111001602	101160	117946	116.59	Middle	Ventura
2024-2026	37100	OXNARD-THOUSAND OAKS-VENTURA, CA	CA	6	VENTURA COUNTY	111	1510	6111001510	101160	89432	88.4	Middle	Ventura
2024-2026	37100	OXNARD-THOUSAND OAKS-VENTURA, CA	CA	6	VENTURA COUNTY	111	1507	6111001507	101160	101250	100.08	Middle	Ventura
2024-2026	37100	OXNARD-THOUSAND OAKS-VENTURA, CA	CA	6	VENTURA COUNTY	111	1506	6111001506	101160	91688	90.63	Middle	Ventura
2024-2026	37100	OXNARD-THOUSAND OAKS-VENTURA, CA	CA	6	VENTURA COUNTY	111	1401	6111001401	101160	103533	102.34	Middle	Ventura
2024-2026	37100	OXNARD-THOUSAND OAKS-VENTURA, CA	CA	6	VENTURA COUNTY	111	1303	6111001303	101160	103802	102.61	Middle	Ventura
2024-2026	37100	OXNARD-THOUSAND OAKS-VENTURA, CA	CA	6	VENTURA COUNTY	111	1102	6111001102	101160	112875	111.58	Middle	Ventura
2024-2026	37100	OXNARD-THOUSAND OAKS-VENTURA, CA	CA	6	VENTURA COUNTY	111	1101	6111001101	101160	108388	107.14	Middle	Ventura
2024-2026	37100	OXNARD-THOUSAND OAKS-VENTURA, CA	CA	6	VENTURA COUNTY	111	903	6111000903	101160	117277	115.93	Middle	Ventura
2024-2026	37100	OXNARD-THOUSAND OAKS-VENTURA, CA	CA	6	VENTURA COUNTY	111	800	6111000800	101160	86875	85.87	Middle	Ventura
2024-2026	37100	OXNARD-THOUSAND OAKS-VENTURA, CA	CA	6	VENTURA COUNTY	111	702	6111000702	101160	94485	93.4	Middle	Ventura
2024-2026	37100	OXNARD-THOUSAND OAKS-VENTURA, CA	CA	6	VENTURA COUNTY	111	303	6111000303	101160	85833	84.84	Middle	Ventura
2024-2026	37100	OXNARD-THOUSAND OAKS-VENTURA, CA	CA	6	VENTURA COUNTY	111	9700	6111009700	101160	71419	70.6	Moderate	Ventura
2024-2026	37100	OXNARD-THOUSAND OAKS-VENTURA, CA	CA	6	VENTURA COUNTY	111	8700	6111008700	101160	60379	59.68	Moderate	Ventura
2024-2026	37100	OXNARD-THOUSAND OAKS-VENTURA, CA	CA	6	VENTURA COUNTY	111	8602	6111008602	101160	51399	50.8	Moderate	Ventura
2024-2026	37100	OXNARD-THOUSAND OAKS-VENTURA, CA	CA	6	VENTURA COUNTY	111	8601	6111008601	101160	68475	67.68	Moderate	Ventura
2024-2026	37100	OXNARD-THOUSAND OAKS-VENTURA, CA	CA	6	VENTURA COUNTY	111	8002	6111008002	101160	69620	68.82	Moderate	Ventura
2024-2026	37100	OXNARD-THOUSAND OAKS-VENTURA, CA	CA	6	VENTURA COUNTY	111	7800	6111007800	101160	74375	73.52	Moderate	Ventura
2024-2026	37100	OXNARD-THOUSAND OAKS-VENTURA, CA	CA	6	VENTURA COUNTY	111	5502	6111005502	101160	80708	79.78	Moderate	Ventura
2024-2026	37100	OXNARD-THOUSAND OAKS-VENTURA, CA	CA	6	VENTURA COUNTY	111	5403	6111005403	101160	75938	75.06	Moderate	Ventura
2024-2026	37100	OXNARD-THOUSAND OAKS-VENTURA, CA	CA	6	VENTURA COUNTY	111	5006	6111005006	101160	67743	66.96	Moderate	Ventura
2024-2026	37100	OXNARD-THOUSAND OAKS-VENTURA, CA	CA	6	VENTURA COUNTY	111	4902	6111004902	101160	62014	61.3	Moderate	Ventura
2024-2026	37100	OXNARD-THOUSAND OAKS-VENTURA, CA	CA	6	VENTURA COUNTY	111	4717	6111004717	101160	77413	76.52	Moderate	Ventura
2024-2026	37100	OXNARD-THOUSAND OAKS-VENTURA, CA	CA	6	VENTURA COUNTY	111	4715	6111004715	101160	67188	66.41	Moderate	Ventura
2024-2026	37100	OXNARD-THOUSAND OAKS-VENTURA, CA	CA	6	VENTURA COUNTY	111	4711	6111004711	101160	72150	71.32	Moderate	Ventura
2024-2026	37100	OXNARD-THOUSAND OAKS-VENTURA, CA	CA	6	VENTURA COUNTY	111	4710	6111004710	101160	79821	78.9	Moderate	Ventura
2024-2026	37100	OXNARD-THOUSAND OAKS-VENTURA, CA	CA	6	VENTURA COUNTY	111	4704	6111004704	101160	67763	66.98	Moderate	Ventura
2024-2026	37100	OXNARD-THOUSAND OAKS-VENTURA, CA	CA	6	VENTURA COUNTY	111	4600	6111004600	101160	51250	50.66	Moderate	Ventura
2024-2026	37100	OXNARD-THOUSAND OAKS-VENTURA, CA	CA	6	VENTURA COUNTY	111	4505	6111004505	101160	70000	69.19	Moderate	Ventura
2024-2026	37100	OXNARD-THOUSAND OAKS-VENTURA, CA	CA	6	VENTURA COUNTY	111	4504	6111004504	101160	77340	76.45	Moderate	Ventura
2024-2026	37100	OXNARD-THOUSAND OAKS-VENTURA, CA	CA	6	VENTURA COUNTY	111	4503	6111004503	101160	63785	63.05	Moderate	Ventura
2024-2026	37100	OXNARD-THOUSAND OAKS-VENTURA, CA	CA	6	VENTURA COUNTY	111	4400	6111004400	101160	55395	54.75	Moderate	Ventura
2024-2026	37100	OXNARD-THOUSAND OAKS-VENTURA, CA	CA	6	VENTURA COUNTY	111	4305	6111004305	101160	73529	72.68	Moderate	Ventura
2024-2026	37100	OXNARD-THOUSAND OAKS-VENTURA, CA	CA	6	VENTURA COUNTY	111	4304	6111004304	101160	76243	75.36	Moderate	Ventura
2024-2026	37100	OXNARD-THOUSAND OAKS-VENTURA, CA	CA	6	VENTURA COUNTY	111	4101	6111004101	101160	67446	66.67	Moderate	Ventura
2024-2026	37100	OXNARD-THOUSAND OAKS-VENTURA, CA	CA	6	VENTURA COUNTY	111	4000	6111004000	101160	62018	61.3	Moderate	Ventura
2024-2026	37100	OXNARD-THOUSAND OAKS-VENTURA, CA	CA	6	VENTURA COUNTY	111	3902	6111003902	101160	59250	58.57	Moderate	Ventura
2024-2026	37100	OXNARD-THOUSAND OAKS-VENTURA, CA	CA	6	VENTURA COUNTY	111	3901	6111003901	101160	51071	50.48	Moderate	Ventura
2024-2026	37100	OXNARD-THOUSAND OAKS-VENTURA, CA	CA	6	VENTURA COUNTY	111	3802	6111003802	101160	51737	51.14	Moderate	Ventura
2024-2026	37100	OXNARD-THOUSAND OAKS-VENTURA, CA	CA	6	VENTURA COUNTY	111	3302	6111003302	101160	67933	67.15	Moderate	Ventura
2024-2026	37100	OXNARD-THOUSAND OAKS-VENTURA, CA	CA	6	VENTURA COUNTY	111	3301	6111003301	101160	76134	75.26	Moderate	Ventura
2024-2026	37100	OXNARD-THOUSAND OAKS-VENTURA, CA	CA	6	VENTURA COUNTY	111	3011	6111003011	101160	59912	59.22	Moderate	Ventura
2024-2026	37100	OXNARD-THOUSAND OAKS-VENTURA, CA	CA	6	VENTURA COUNTY	111	3010	6111003010	101160	71186	70.36	Moderate	Ventura
2024-2026	37100	OXNARD-THOUSAND OAKS-VENTURA, CA	CA	6	VENTURA COUNTY	111	2400	6111002400	101160	51397	50.8	Moderate	Ventura
2024-2026	37100	OXNARD-THOUSAND OAKS-VENTURA, CA	CA	6	VENTURA COUNTY	111	2301	6111002301	101160	57765	57.1	Moderate	Ventura
2024-2026	37100	OXNARD-THOUSAND OAKS-VENTURA, CA	CA	6	VENTURA COUNTY	111	2200	6111002200	101160	51063	50.47	Moderate	Ventura
2024-2026	37100	OXNARD-THOUSAND OAKS-VENTURA, CA	CA	6	VENTURA COUNTY	111	1511	6111001511	101160	61912	61.2	Moderate	Ventura
2024-2026	37100	OXNARD-THOUSAND OAKS-VENTURA, CA	CA	6	VENTURA COUNTY	111	1509	6111001509	101160	61616	60.9	Moderate	Ventura
2024-2026	37100	OXNARD-THOUSAND OAKS-VENTURA, CA	CA	6	VENTURA COUNTY	111	1508	6111001508	101160	78043	77.14	Moderate	Ventura
2024-2026	37100	OXNARD-THOUSAND OAKS-VENTURA, CA	CA	6	VENTURA COUNTY	111	1302	6111001302	101160	70500	69.69	Moderate	Ventura
2024-2026	37100	OXNARD-THOUSAND OAKS-VENTURA, CA	CA	6	VENTURA COUNTY	111	1204	6111001204	101160	77667	76.77	Moderate	Ventura
2024-2026	37100	OXNARD-THOUSAND OAKS-VENTURA, CA	CA	6	VENTURA COUNTY	111	1201	6111001201	101160	77753	76.86	Moderate	Ventura
2024-2026	37100	OXNARD-THOUSAND OAKS-VENTURA, CA	CA	6	VENTURA COUNTY	111	1002	6111001002	101160	79181	78.27	Moderate	Ventura
2024-2026	37100	OXNARD-THOUSAND OAKS-VENTURA, CA	CA	6	VENTURA COUNTY	111	701	6111000701	101160	65583	64.83	Moderate	Ventura
2024-2026	37100	OXNARD-THOUSAND OAKS-VENTURA, CA	CA	6	VENTURA COUNTY	111	500	6111000500	101160	70208	69.4	Moderate	Ventura
2024-2026	37100	OXNARD-THOUSAND OAKS-VENTURA, CA	CA	6	VENTURA COUNTY	111	400	6111000400	101160	61292	60.58	Moderate	Ventura
2024-2026	37100	OXNARD-THOUSAND OAKS-VENTURA, CA	CA	6	VENTURA COUNTY	111	304	6111000304	101160	63646	62.91	Moderate	Ventura
2024-2026	37100	OXNARD-THOUSAND OAKS-VENTURA, CA	CA	6	VENTURA COUNTY	111	302	6111000302	101160	76244	75.36	Moderate	Ventura

2024-2026	37100	OXNARD-THOUSAND OAKS-VENTURA, CA	CA	6	VENTURA COUNTY	111	990100	6111990100	101160	0	0	Unknown	Ventura
2024-2026	37100	OXNARD-THOUSAND OAKS-VENTURA, CA	CA	6	VENTURA COUNTY	111	980000	6111980000	101160	0	0	Unknown	Ventura
2024-2026	37100	OXNARD-THOUSAND OAKS-VENTURA, CA	CA	6	VENTURA COUNTY	111	3618	6111003618	101160	0	0	Unknown	Ventura
2024-2026	37100	OXNARD-THOUSAND OAKS-VENTURA, CA	CA	6	VENTURA COUNTY	111	9600	6111009600	101160	175000	172.99	Upper	Ventura
2024-2026	37100	OXNARD-THOUSAND OAKS-VENTURA, CA	CA	6	VENTURA COUNTY	111	9300	6111009300	101160	152865	151.11	Upper	Ventura
2024-2026	37100	OXNARD-THOUSAND OAKS-VENTURA, CA	CA	6	VENTURA COUNTY	111	8402	6111008402	101160	129250	127.76	Upper	Ventura
2024-2026	37100	OXNARD-THOUSAND OAKS-VENTURA, CA	CA	6	VENTURA COUNTY	111	8308	6111008308	101160	153646	151.88	Upper	Ventura
2024-2026	37100	OXNARD-THOUSAND OAKS-VENTURA, CA	CA	6	VENTURA COUNTY	111	7903	6111007903	101160	149091	147.38	Upper	Ventura
2024-2026	37100	OXNARD-THOUSAND OAKS-VENTURA, CA	CA	6	VENTURA COUNTY	111	7613	6111007613	101160	184674	182.55	Upper	Ventura
2024-2026	37100	OXNARD-THOUSAND OAKS-VENTURA, CA	CA	6	VENTURA COUNTY	111	7610	6111007610	101160	136287	134.72	Upper	Ventura
2024-2026	37100	OXNARD-THOUSAND OAKS-VENTURA, CA	CA	6	VENTURA COUNTY	111	7609	6111007609	101160	151453	149.71	Upper	Ventura
2024-2026	37100	OXNARD-THOUSAND OAKS-VENTURA, CA	CA	6	VENTURA COUNTY	111	7607	6111007607	101160	162927	161.05	Upper	Ventura
2024-2026	37100	OXNARD-THOUSAND OAKS-VENTURA, CA	CA	6	VENTURA COUNTY	111	7515	6111007515	101160	128125	126.65	Upper	Ventura
2024-2026	37100	OXNARD-THOUSAND OAKS-VENTURA, CA	CA	6	VENTURA COUNTY	111	7511	6111007511	101160	208445	206.05	Upper	Ventura
2024-2026	37100	OXNARD-THOUSAND OAKS-VENTURA, CA	CA	6	VENTURA COUNTY	111	7510	6111007510	101160	187821	185.66	Upper	Ventura
2024-2026	37100	OXNARD-THOUSAND OAKS-VENTURA, CA	CA	6	VENTURA COUNTY	111	7509	6111007509	101160	163333	161.46	Upper	Ventura
2024-2026	37100	OXNARD-THOUSAND OAKS-VENTURA, CA	CA	6	VENTURA COUNTY	111	7507	6111007507	101160	192083	189.88	Upper	Ventura
2024-2026	37100	OXNARD-THOUSAND OAKS-VENTURA, CA	CA	6	VENTURA COUNTY	111	7506	6111007506	101160	136258	134.69	Upper	Ventura
2024-2026	37100	OXNARD-THOUSAND OAKS-VENTURA, CA	CA	6	VENTURA COUNTY	111	7406	6111007406	101160	183438	181.33	Upper	Ventura
2024-2026	37100	OXNARD-THOUSAND OAKS-VENTURA, CA	CA	6	VENTURA COUNTY	111	7405	6111007405	101160	154351	152.58	Upper	Ventura
2024-2026	37100	OXNARD-THOUSAND OAKS-VENTURA, CA	CA	6	VENTURA COUNTY	111	7403	6111007403	101160	164094	162.21	Upper	Ventura
2024-2026	37100	OXNARD-THOUSAND OAKS-VENTURA, CA	CA	6	VENTURA COUNTY	111	7402	6111007402	101160	186237	184.1	Upper	Ventura
2024-2026	37100	OXNARD-THOUSAND OAKS-VENTURA, CA	CA	6	VENTURA COUNTY	111	7300	6111007300	101160	243250	240.46	Upper	Ventura
2024-2026	37100	OXNARD-THOUSAND OAKS-VENTURA, CA	CA	6	VENTURA COUNTY	111	7202	6111007202	101160	173661	171.66	Upper	Ventura
2024-2026	37100	OXNARD-THOUSAND OAKS-VENTURA, CA	CA	6	VENTURA COUNTY	111	7201	6111007201	101160	164688	162.79	Upper	Ventura
2024-2026	37100	OXNARD-THOUSAND OAKS-VENTURA, CA	CA	6	VENTURA COUNTY	111	6800	6111006800	101160	128214	126.74	Upper	Ventura
2024-2026	37100	OXNARD-THOUSAND OAKS-VENTURA, CA	CA	6	VENTURA COUNTY	111	6700	6111006700	101160	138281	136.69	Upper	Ventura
2024-2026	37100	OXNARD-THOUSAND OAKS-VENTURA, CA	CA	6	VENTURA COUNTY	111	6600	6111006600	101160	130086	128.59	Upper	Ventura
2024-2026	37100	OXNARD-THOUSAND OAKS-VENTURA, CA	CA	6	VENTURA COUNTY	111	6302	6111006302	101160	133958	132.42	Upper	Ventura
2024-2026	37100	OXNARD-THOUSAND OAKS-VENTURA, CA	CA	6	VENTURA COUNTY	111	6200	6111006200	101160	179375	177.31	Upper	Ventura
2024-2026	37100	OXNARD-THOUSAND OAKS-VENTURA, CA	CA	6	VENTURA COUNTY	111	6101	6111006101	101160	143207	141.56	Upper	Ventura
2024-2026	37100	OXNARD-THOUSAND OAKS-VENTURA, CA	CA	6	VENTURA COUNTY	111	6000	6111006000	101160	127667	126.2	Upper	Ventura
2024-2026	37100	OXNARD-THOUSAND OAKS-VENTURA, CA	CA	6	VENTURA COUNTY	111	5910	6111005910	101160	175417	173.4	Upper	Ventura
2024-2026	37100	OXNARD-THOUSAND OAKS-VENTURA, CA	CA	6	VENTURA COUNTY	111	5909	6111005909	101160	125417	123.97	Upper	Ventura
2024-2026	37100	OXNARD-THOUSAND OAKS-VENTURA, CA	CA	6	VENTURA COUNTY	111	5908	6111005908	101160	133472	131.94	Upper	Ventura
2024-2026	37100	OXNARD-THOUSAND OAKS-VENTURA, CA	CA	6	VENTURA COUNTY	111	5907	6111005907	101160	126463	125.01	Upper	Ventura
2024-2026	37100	OXNARD-THOUSAND OAKS-VENTURA, CA	CA	6	VENTURA COUNTY	111	5906	6111005906	101160	191723	189.52	Upper	Ventura
2024-2026	37100	OXNARD-THOUSAND OAKS-VENTURA, CA	CA	6	VENTURA COUNTY	111	5901	6111005901	101160	165143	163.24	Upper	Ventura
2024-2026	37100	OXNARD-THOUSAND OAKS-VENTURA, CA	CA	6	VENTURA COUNTY	111	5804	6111005804	101160	191797	189.59	Upper	Ventura
2024-2026	37100	OXNARD-THOUSAND OAKS-VENTURA, CA	CA	6	VENTURA COUNTY	111	5803	6111005803	101160	126518	125.06	Upper	Ventura
2024-2026	37100	OXNARD-THOUSAND OAKS-VENTURA, CA	CA	6	VENTURA COUNTY	111	5801	6111005801	101160	199342	197.05	Upper	Ventura
2024-2026	37100	OXNARD-THOUSAND OAKS-VENTURA, CA	CA	6	VENTURA COUNTY	111	5601	6111005601	101160	121806	120.4	Upper	Ventura
2024-2026	37100	OXNARD-THOUSAND OAKS-VENTURA, CA	CA	6	VENTURA COUNTY	111	5308	6111005308	101160	125030	123.59	Upper	Ventura
2024-2026	37100	OXNARD-THOUSAND OAKS-VENTURA, CA	CA	6	VENTURA COUNTY	111	5306	6111005306	101160	141328	139.7	Upper	Ventura
2024-2026	37100	OXNARD-THOUSAND OAKS-VENTURA, CA	CA	6	VENTURA COUNTY	111	5305	6111005305	101160	179427	177.36	Upper	Ventura
2024-2026	37100	OXNARD-THOUSAND OAKS-VENTURA, CA	CA	6	VENTURA COUNTY	111	5204	6111005204	101160	131250	129.74	Upper	Ventura
2024-2026	37100	OXNARD-THOUSAND OAKS-VENTURA, CA	CA	6	VENTURA COUNTY	111	5203	6111005203	101160	124209	122.78	Upper	Ventura
2024-2026	37100	OXNARD-THOUSAND OAKS-VENTURA, CA	CA	6	VENTURA COUNTY	111	3616	6111003616	101160	133162	131.63	Upper	Ventura
2024-2026	37100	OXNARD-THOUSAND OAKS-VENTURA, CA	CA	6	VENTURA COUNTY	111	3615	6111003615	101160	127778	126.31	Upper	Ventura
2024-2026	37100	OXNARD-THOUSAND OAKS-VENTURA, CA	CA	6	VENTURA COUNTY	111	3102	6111003102	101160	129249	127.76	Upper	Ventura
2024-2026	37100	OXNARD-THOUSAND OAKS-VENTURA, CA	CA	6	VENTURA COUNTY	111	2905	6111002905	101160	126382	124.93	Upper	Ventura
2024-2026	37100	OXNARD-THOUSAND OAKS-VENTURA, CA	CA	6	VENTURA COUNTY	111	2000	6111002000	101160	130948	129.44	Upper	Ventura
2024-2026	37100	OXNARD-THOUSAND OAKS-VENTURA, CA	CA	6	VENTURA COUNTY	111	1801	6111001801	101160	133462	131.93	Upper	Ventura
2024-2026	37100	OXNARD-THOUSAND OAKS-VENTURA, CA	CA	6	VENTURA COUNTY	111	1402	6111001402	101160	138077	136.49	Upper	Ventura
2024-2026	37100	OXNARD-THOUSAND OAKS-VENTURA, CA	CA	6	VENTURA COUNTY	111	1304	6111001304	101160	122554	121.14	Upper	Ventura
2024-2026	37100	OXNARD-THOUSAND OAKS-VENTURA, CA	CA	6	VENTURA COUNTY	111	1202	6111001202	101160	157667	155.85	Upper	Ventura
2024-2026	37100	OXNARD-THOUSAND OAKS-VENTURA, CA	CA	6	VENTURA COUNTY	111	902	6111000902	101160	129931	128.44	Upper	Ventura
2024-2026	37100	OXNARD-THOUSAND OAKS-VENTURA, CA	CA	6	VENTURA COUNTY	111	901	6111000901	101160	139732	138.12	Upper	Ventura

Visalia

Map Legend

- Zip Code
- Assessment Area
- ◆ Branch
- ◆ Limited Service Branch
- ◆ Main Office
- ◆ Cash Dispenser
- ◆ Deposit ATM or ITM
- ◆ Other

Income Level

- Low
- Moderate
- Middle
- Upper
- N/A

Tract Income Levels	Visalia
Low	2
Middle	35
Moderate	34
Unknown	1
Upper	31
Grand Total	103

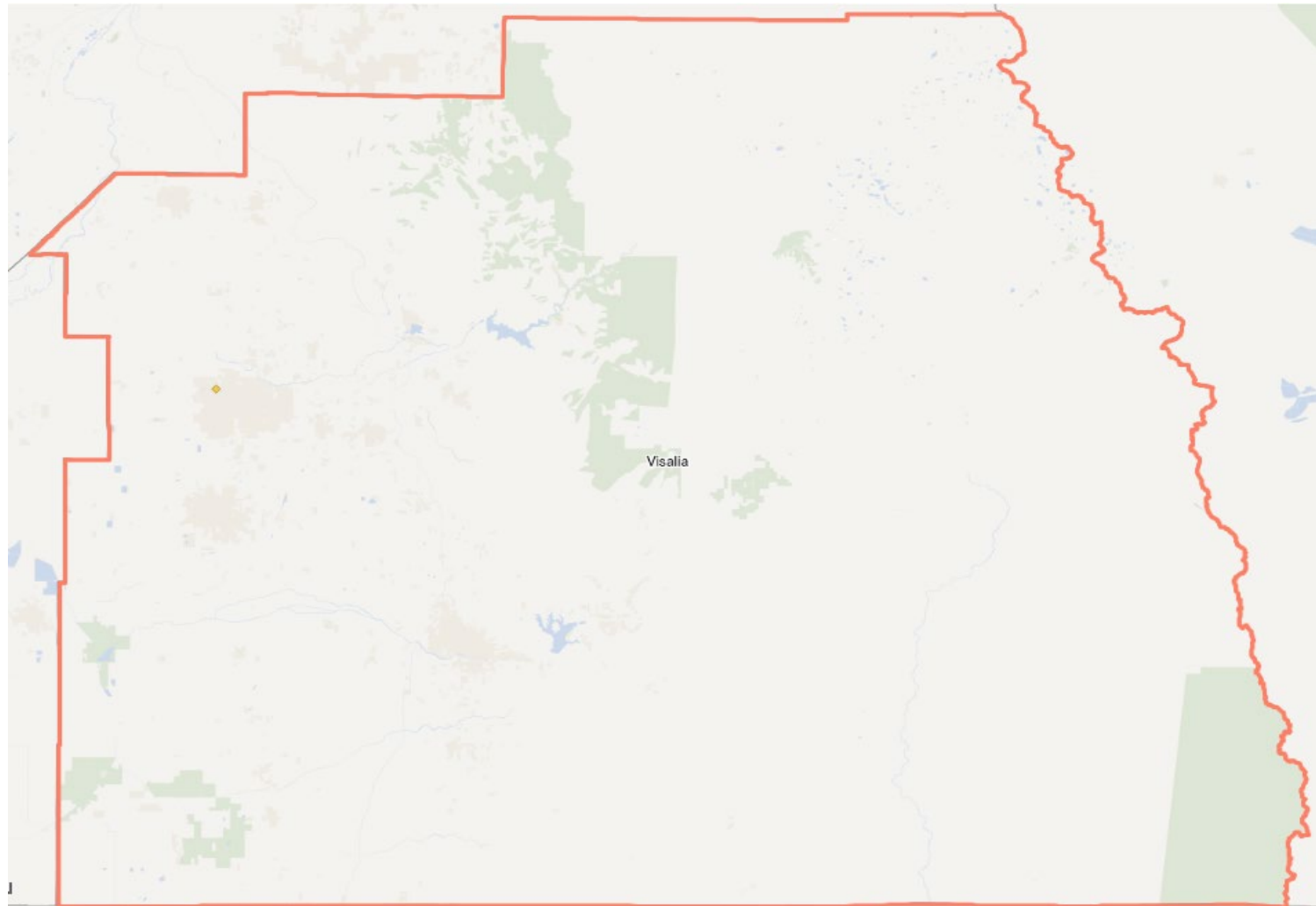

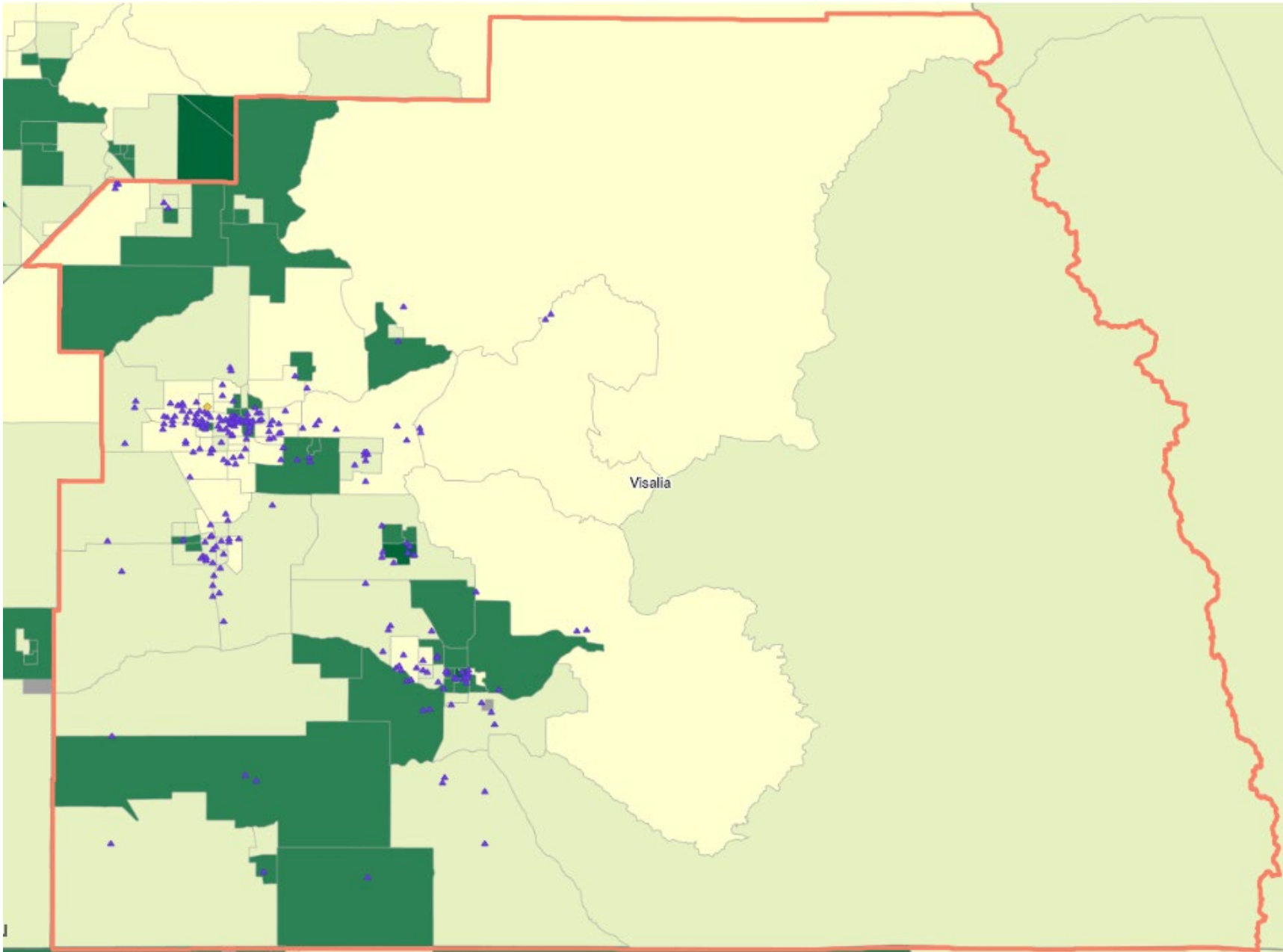

Details for Count of Tract - Region: Visalia

Year	MSA_Code	MSA_Name	State	State_code	County_name	County_code	Tract	Census_Tract_FIPS	MSA/MD_MFI	Tract_MFI	Tract_income_percentage	Tract_Income_Level	Region
2024-2026	47300	VISALIA, CA	CA	6	TULARE COUNTY	107	3802	6107003802	55395	24095	43.49	Low	Visalia
2024-2026	47300	VISALIA, CA	CA	6	TULARE COUNTY	107	2800	6107002800	55395	25688	46.37	Low	Visalia
2024-2026	47300	VISALIA, CA	CA	6	TULARE COUNTY	107	4500	6107004500	55395	46297	83.57	Middle	Visalia
2024-2026	47300	VISALIA, CA	CA	6	TULARE COUNTY	107	4401	6107004401	55395	54712	98.76	Middle	Visalia
2024-2026	47300	VISALIA, CA	CA	6	TULARE COUNTY	107	4302	6107004302	55395	47321	85.42	Middle	Visalia
2024-2026	47300	VISALIA, CA	CA	6	TULARE COUNTY	107	4102	6107004102	55395	49302	89	Middle	Visalia
2024-2026	47300	VISALIA, CA	CA	6	TULARE COUNTY	107	3602	6107003602	55395	51111	92.26	Middle	Visalia
2024-2026	47300	VISALIA, CA	CA	6	TULARE COUNTY	107	3601	6107003601	55395	52022	93.91	Middle	Visalia
2024-2026	47300	VISALIA, CA	CA	6	TULARE COUNTY	107	3402	6107003402	55395	57721	104.19	Middle	Visalia
2024-2026	47300	VISALIA, CA	CA	6	TULARE COUNTY	107	3302	6107003302	55395	48901	88.27	Middle	Visalia
2024-2026	47300	VISALIA, CA	CA	6	TULARE COUNTY	107	3201	6107003201	55395	45281	81.74	Middle	Visalia
2024-2026	47300	VISALIA, CA	CA	6	TULARE COUNTY	107	3100	6107003100	55395	52500	94.77	Middle	Visalia
2024-2026	47300	VISALIA, CA	CA	6	TULARE COUNTY	107	3002	6107003002	55395	46310	83.59	Middle	Visalia
2024-2026	47300	VISALIA, CA	CA	6	TULARE COUNTY	107	2904	6107002904	55395	55417	100.03	Middle	Visalia
2024-2026	47300	VISALIA, CA	CA	6	TULARE COUNTY	107	2903	6107002903	55395	61833	111.62	Middle	Visalia
2024-2026	47300	VISALIA, CA	CA	6	TULARE COUNTY	107	2901	6107002901	55395	53750	97.03	Middle	Visalia
2024-2026	47300	VISALIA, CA	CA	6	TULARE COUNTY	107	2701	6107002701	55395	46771	84.43	Middle	Visalia
2024-2026	47300	VISALIA, CA	CA	6	TULARE COUNTY	107	2500	6107002500	55395	59198	106.86	Middle	Visalia
2024-2026	47300	VISALIA, CA	CA	6	TULARE COUNTY	107	2402	6107002402	55395	65682	118.57	Middle	Visalia
2024-2026	47300	VISALIA, CA	CA	6	TULARE COUNTY	107	2304	6107002304	55395	53478	96.53	Middle	Visalia
2024-2026	47300	VISALIA, CA	CA	6	TULARE COUNTY	107	2302	6107002302	55395	50457	91.08	Middle	Visalia
2024-2026	47300	VISALIA, CA	CA	6	TULARE COUNTY	107	2204	6107002204	55395	50042	90.33	Middle	Visalia
2024-2026	47300	VISALIA, CA	CA	6	TULARE COUNTY	107	2203	6107002203	55395	61211	110.49	Middle	Visalia
2024-2026	47300	VISALIA, CA	CA	6	TULARE COUNTY	107	2100	6107002100	55395	63125	113.95	Middle	Visalia
2024-2026	47300	VISALIA, CA	CA	6	TULARE COUNTY	107	2003	6107002003	55395	62188	112.26	Middle	Visalia
2024-2026	47300	VISALIA, CA	CA	6	TULARE COUNTY	107	2002	6107002002	55395	52130	94.1	Middle	Visalia
2024-2026	47300	VISALIA, CA	CA	6	TULARE COUNTY	107	1502	6107001502	55395	54821	98.96	Middle	Visalia
2024-2026	47300	VISALIA, CA	CA	6	TULARE COUNTY	107	1501	6107001501	55395	60383	109	Middle	Visalia
2024-2026	47300	VISALIA, CA	CA	6	TULARE COUNTY	107	1305	6107001305	55395	53657	96.86	Middle	Visalia
2024-2026	47300	VISALIA, CA	CA	6	TULARE COUNTY	107	1009	6107001009	55395	44778	80.83	Middle	Visalia
2024-2026	47300	VISALIA, CA	CA	6	TULARE COUNTY	107	902	6107000902	55395	52207	94.24	Middle	Visalia
2024-2026	47300	VISALIA, CA	CA	6	TULARE COUNTY	107	901	6107000901	55395	46760	84.41	Middle	Visalia
2024-2026	47300	VISALIA, CA	CA	6	TULARE COUNTY	107	702	6107000702	55395	47973	86.6	Middle	Visalia
2024-2026	47300	VISALIA, CA	CA	6	TULARE COUNTY	107	502	6107000502	55395	52689	95.11	Middle	Visalia
2024-2026	47300	VISALIA, CA	CA	6	TULARE COUNTY	107	402	6107000402	55395	48489	87.53	Middle	Visalia
2024-2026	47300	VISALIA, CA	CA	6	TULARE COUNTY	107	401	6107000401	55395	59479	107.37	Middle	Visalia
2024-2026	47300	VISALIA, CA	CA	6	TULARE COUNTY	107	203	6107000203	55395	50368	90.92	Middle	Visalia
2024-2026	47300	VISALIA, CA	CA	6	TULARE COUNTY	107	4402	6107004402	55395	40075	72.34	Moderate	Visalia
2024-2026	47300	VISALIA, CA	CA	6	TULARE COUNTY	107	4301	6107004301	55395	33413	60.31	Moderate	Visalia
2024-2026	47300	VISALIA, CA	CA	6	TULARE COUNTY	107	4200	6107004200	55395	38042	68.67	Moderate	Visalia
2024-2026	47300	VISALIA, CA	CA	6	TULARE COUNTY	107	4104	6107004104	55395	42500	76.72	Moderate	Visalia
2024-2026	47300	VISALIA, CA	CA	6	TULARE COUNTY	107	4103	6107004103	55395	44313	79.99	Moderate	Visalia
2024-2026	47300	VISALIA, CA	CA	6	TULARE COUNTY	107	3904	6107003904	55395	28956	52.27	Moderate	Visalia
2024-2026	47300	VISALIA, CA	CA	6	TULARE COUNTY	107	3902	6107003902	55395	36336	65.59	Moderate	Visalia
2024-2026	47300	VISALIA, CA	CA	6	TULARE COUNTY	107	3801	6107003801	55395	40313	72.77	Moderate	Visalia
2024-2026	47300	VISALIA, CA	CA	6	TULARE COUNTY	107	3700	6107003700	55395	38528	69.55	Moderate	Visalia
2024-2026	47300	VISALIA, CA	CA	6	TULARE COUNTY	107	3504	6107003504	55395	42218	76.21	Moderate	Visalia
2024-2026	47300	VISALIA, CA	CA	6	TULARE COUNTY	107	3401	6107003401	55395	41458	74.84	Moderate	Visalia
2024-2026	47300	VISALIA, CA	CA	6	TULARE COUNTY	107	3301	6107003301	55395	33813	61.03	Moderate	Visalia
2024-2026	47300	VISALIA, CA	CA	6	TULARE COUNTY	107	3202	6107003202	55395	29500	53.25	Moderate	Visalia
2024-2026	47300	VISALIA, CA	CA	6	TULARE COUNTY	107	3001	6107003001	55395	37617	67.9	Moderate	Visalia
2024-2026	47300	VISALIA, CA	CA	6	TULARE COUNTY	107	2602	6107002602	55395	44115	79.63	Moderate	Visalia
2024-2026	47300	VISALIA, CA	CA	6	TULARE COUNTY	107	2601	6107002601	55395	43958	79.35	Moderate	Visalia
2024-2026	47300	VISALIA, CA	CA	6	TULARE COUNTY	107	2202	6107002202	55395	34250	61.82	Moderate	Visalia
2024-2026	47300	VISALIA, CA	CA	6	TULARE COUNTY	107	2008	6107002008	55395	34851	62.91	Moderate	Visalia
2024-2026	47300	VISALIA, CA	CA	6	TULARE COUNTY	107	1701	6107001701	55395	43173	77.93	Moderate	Visalia
2024-2026	47300	VISALIA, CA	CA	6	TULARE COUNTY	107	1602	6107001602	55395	42127	76.04	Moderate	Visalia
2024-2026	47300	VISALIA, CA	CA	6	TULARE COUNTY	107	1601	6107001601	55395	35798	64.62	Moderate	Visalia
2024-2026	47300	VISALIA, CA	CA	6	TULARE COUNTY	107	1303	6107001303	55395	42713	77.1	Moderate	Visalia
2024-2026	47300	VISALIA, CA	CA	6	TULARE COUNTY	107	1200	6107001200	55395	32917	59.42	Moderate	Visalia
2024-2026	47300	VISALIA, CA	CA	6	TULARE COUNTY	107	1102	6107001102	55395	35329	63.77	Moderate	Visalia
2024-2026	47300	VISALIA, CA	CA	6	TULARE COUNTY	107	1101	6107001101	55395	28220	50.94	Moderate	Visalia
2024-2026	47300	VISALIA, CA	CA	6	TULARE COUNTY	107	1010	6107001010	55395	44148	79.69	Moderate	Visalia
2024-2026	47300	VISALIA, CA	CA	6	TULARE COUNTY	107	801	6107000801	55395	39336	71.01	Moderate	Visalia
2024-2026	47300	VISALIA, CA	CA	6	TULARE COUNTY	107	701	6107000701	55395	34719	62.67	Moderate	Visalia
2024-2026	47300	VISALIA, CA	CA	6	TULARE COUNTY	107	600	6107000600	55395	43690	78.86	Moderate	Visalia

2024-2026	47300	VISALIA, CA	CA	6	TULARE COUNTY	107	501	6107000501	55395	32944	59.47	Moderate	Visalia
2024-2026	47300	VISALIA, CA	CA	6	TULARE COUNTY	107	304	6107000304	55395	41750	75.36	Moderate	Visalia
2024-2026	47300	VISALIA, CA	CA	6	TULARE COUNTY	107	302	6107000302	55395	37933	68.47	Moderate	Visalia
2024-2026	47300	VISALIA, CA	CA	6	TULARE COUNTY	107	204	6107000204	55395	40931	73.88	Moderate	Visalia
2024-2026	47300	VISALIA, CA	CA	6	TULARE COUNTY	107	202	6107000202	55395	32821	59.24	Moderate	Visalia
2024-2026	47300	VISALIA, CA	CA	6	TULARE COUNTY	107	4000	6107004000	55395	0	0	Unknown	Visalia
2024-2026	47300	VISALIA, CA	CA	6	TULARE COUNTY	107	3903	6107003903	55395	66547	120.13	Upper	Visalia
2024-2026	47300	VISALIA, CA	CA	6	TULARE COUNTY	107	3503	6107003503	55395	81125	146.44	Upper	Visalia
2024-2026	47300	VISALIA, CA	CA	6	TULARE COUNTY	107	3501	6107003501	55395	115795	209.03	Upper	Visalia
2024-2026	47300	VISALIA, CA	CA	6	TULARE COUNTY	107	2702	6107002702	55395	85208	153.81	Upper	Visalia
2024-2026	47300	VISALIA, CA	CA	6	TULARE COUNTY	107	2403	6107002403	55395	103454	186.75	Upper	Visalia
2024-2026	47300	VISALIA, CA	CA	6	TULARE COUNTY	107	2401	6107002401	55395	94605	170.78	Upper	Visalia
2024-2026	47300	VISALIA, CA	CA	6	TULARE COUNTY	107	2303	6107002303	55395	80769	145.8	Upper	Visalia
2024-2026	47300	VISALIA, CA	CA	6	TULARE COUNTY	107	2011	6107002011	55395	99583	179.76	Upper	Visalia
2024-2026	47300	VISALIA, CA	CA	6	TULARE COUNTY	107	2010	6107002010	55395	85313	154	Upper	Visalia
2024-2026	47300	VISALIA, CA	CA	6	TULARE COUNTY	107	2009	6107002009	55395	77153	139.27	Upper	Visalia
2024-2026	47300	VISALIA, CA	CA	6	TULARE COUNTY	107	2006	6107002006	55395	120453	217.44	Upper	Visalia
2024-2026	47300	VISALIA, CA	CA	6	TULARE COUNTY	107	2004	6107002004	55395	80043	144.49	Upper	Visalia
2024-2026	47300	VISALIA, CA	CA	6	TULARE COUNTY	107	1902	6107001902	55395	82353	148.66	Upper	Visalia
2024-2026	47300	VISALIA, CA	CA	6	TULARE COUNTY	107	1901	6107001901	55395	67589	122.01	Upper	Visalia
2024-2026	47300	VISALIA, CA	CA	6	TULARE COUNTY	107	1800	6107001800	55395	70500	127.26	Upper	Visalia
2024-2026	47300	VISALIA, CA	CA	6	TULARE COUNTY	107	1706	6107001706	55395	74832	135.08	Upper	Visalia
2024-2026	47300	VISALIA, CA	CA	6	TULARE COUNTY	107	1705	6107001705	55395	89149	160.93	Upper	Visalia
2024-2026	47300	VISALIA, CA	CA	6	TULARE COUNTY	107	1703	6107001703	55395	66658	120.33	Upper	Visalia
2024-2026	47300	VISALIA, CA	CA	6	TULARE COUNTY	107	1400	6107001400	55395	83468	150.67	Upper	Visalia
2024-2026	47300	VISALIA, CA	CA	6	TULARE COUNTY	107	1306	6107001306	55395	70273	126.85	Upper	Visalia
2024-2026	47300	VISALIA, CA	CA	6	TULARE COUNTY	107	1304	6107001304	55395	76635	138.34	Upper	Visalia
2024-2026	47300	VISALIA, CA	CA	6	TULARE COUNTY	107	1012	6107001012	55395	82003	148.03	Upper	Visalia
2024-2026	47300	VISALIA, CA	CA	6	TULARE COUNTY	107	1011	6107001011	55395	82535	148.99	Upper	Visalia
2024-2026	47300	VISALIA, CA	CA	6	TULARE COUNTY	107	1008	6107001008	55395	138288	249.63	Upper	Visalia
2024-2026	47300	VISALIA, CA	CA	6	TULARE COUNTY	107	1007	6107001007	55395	85036	153.5	Upper	Visalia
2024-2026	47300	VISALIA, CA	CA	6	TULARE COUNTY	107	1006	6107001006	55395	82679	149.25	Upper	Visalia
2024-2026	47300	VISALIA, CA	CA	6	TULARE COUNTY	107	1005	6107001005	55395	111797	201.81	Upper	Visalia
2024-2026	47300	VISALIA, CA	CA	6	TULARE COUNTY	107	802	6107000802	55395	77094	139.17	Upper	Visalia
2024-2026	47300	VISALIA, CA	CA	6	TULARE COUNTY	107	303	6107000303	55395	75420	136.14	Upper	Visalia
2024-2026	47300	VISALIA, CA	CA	6	TULARE COUNTY	107	102	6107000102	55395	96344	173.92	Upper	Visalia
2024-2026	47300	VISALIA, CA	CA	6	TULARE COUNTY	107	101	6107000101	55395	72428	130.74	Upper	Visalia



Community Reinvestment Act Public File

Branch Locations

&

Branches Opened and Closed

List of Branches & Offices

Name of Office	Street Address	Census Tract
Bakersfield Business Banking Center	1301 17 th St Bakersfield, CA 93301	0016.00
Shafter Business Banking Center	1110 E Lerdo Hwy Shafter, CA 93263	0040.01
Riverwalk Business Banking Center	11200 River Run Blvd Ste. 101 Bakersfield, CA 93311	0028.11
Visalia Business Banking Center	5415 Avenida De Los Robles Ste. 103 Visalia, CA 93291	0010.05
Lancaster Business Banking Center	43830 20 th St W Lancaster, CA 93534	9007.03
Ventura Business Banking Center	1500 Palma Dr Ste. 112 Ventura, CA 93003	0028.00
Westlake Business Banking Center	4165 East Thousand Oaks Blvd. Westlake Village, CA 91362	0074.02
San Luis Obispo Business Banking Center	1150 Osos St Ste. 202 San Luis Obispo, CA 93401	0111.01
Administration Office	11200 River Run Blvd Ste. 100 Bakersfield, CA 93311	0028.11
Administration Office II	9100 Ming Ave. Ste. 204 Bakersfield, CA 93311	0028.06
Stockton Production Office	2800 W March Ln Ste. 410 Stockton, CA 95219	0031.17
Templeton Production Office	71 North Main St. Ste A Templeton, CA 93465	0131.00

Branches/Offices Openings and Closures

List of branches/offices opened or closed by the bank during the current year (updated quarterly) and the prior two calendar years.

Year	Quarter End	Branch/Office Action (Open/Close)	Branch/Office Name	Street Address	City	State	ZIP	County	Census Tract
2026	6/30/2026	CLOSED	East Ventura Production Office	860 Hampshire Rd. Ste. C	Westlake Village	CA	91361	Ventura County	0059.06
		OPENED	Westlake Business Banking Center	4165 East Thousand Oaks Blvd.	Westlake Village	CA	91362	Ventura County	0074.02
		OPENED	Templeton Production Office	71 North Main St. Ste. A	Templeton	CA	93465	San Luis Obispo County	0131.00
		OPENED	Administration Office II	9100 Ming Ave. Ste 204	Bakersfield	CA	93311	Kern County	0028.06
2026	3/31/2026	CLOSED	Stockton Business Banking Center	3121 W March Ln. Ste. 210	Stockton	CA	95219	San Joaquin County	0031.18
		OPENED	Stockton Production Office	2800 W March Ln. Ste. 410	Stockton	CA	95219	San Joaquin County	0031.17
2025	12/31/2025	NONE							
2025	9/30/2025	NONE							
2025	6/30/2025	OPENED	East Ventura Production Office	860 Hampshire Rd. Ste. C	Westlake Village	CA	91361	Ventura County	0059.06
2025	3/31/2025	NONE							
2024	12/31/2024	NONE							
2024	9/30/2024	NONE							
2024	6/30/2024	NONE							
2024	3/31/2024	NONE							



Community Reinvestment Act Public File

List of Services

&

Branch Hours and Fees

Mission Bank Business Banking Center Locations, Hours, and Geographies

Assessment Area	Name of Office	Street Address	Services	MSA	Census Tract Code	Lobby Hours	ATM at this address?	ATM Hours	Products/Services <u>NOT</u> available at this location?
Kern County	Bakersfield Business Banking Center	1301 17 th Street Bakersfield, CA 93301	ATM Night Drop Safe Deposit Box Courier Cash Vault	12540	0016.00	M-F: 9am to 5pm	Yes	M-F: 9am to 5pm	Drive-up Window
Kern County	Shafter Business Banking Center	1110 E. Lerdo Highway Shafter, CA 93263	ATM Night Drop Safe Deposit Box Drive- up Window Courier Cash Vault	12540	0040.00	M-F: 9am to 5pm	Yes	24-Hours	N/A
Kern County	Riverwalk Business Banking Center	11200 River Run Boulevard Ste. 101 Bakersfield, CA 93311	ATM Night Drop Courier Cash Vault	12540	0028.11	M-F: 10am to 4pm	Yes	24-Hours	Drive-up Window Safe Deposit Box
Tulare County	Visalia Business Banking Center	5415 Avenida De Los Robles Ste. 103 Visalia, CA 93291	Courier Cash Vault	47300	0010.05	M-F: 10am to 4pm	No	N/A	ATM Safe Deposit Box Drive-up Window Night Drop
Los Angeles County	Lancaster Business Banking Center	43830 20 th Street West Lancaster, CA 93534	ATM Night Drop Safe Deposit Box Courier Cash Vault	31084	9007.03	M-F: 10am to 4pm	Yes	24-Hours	Drive-up Window
Ventura County	Ventura Business Banking Center	1500 Palma Drive Ste. 112 Ventura, CA 93003	ATM Night Drop Courier	37100	0028.00	M-F: 10am to 4pm	Yes	24-Hours	Safe Deposit Box Drive-up Window

			Cash Vault						
Ventura County	Westlake Business Banking Center	4165 East Thousand Oaks Blvd. Westlake Village, CA 91362	Courier Cash Vault	37100	0074.02	M-F: 10am to 4pm	No	N/A	ATM Night Drop Safe Deposit Box Drive- up Window
San Luis Obispo County	San Luis Obispo Business Banking Center	1150 Osos Street Ste. 202 San Luis Obispo, CA 93401	Courier Cash Vault	42020	0111.01	M-F: 10am to 4pm	No	N/A	ATM Safe Deposit Box Drive-up Window Night Drop
Kern County	Administration Office	11200 River Run Boulevard Ste. 100 Bakersfield, CA 93311	N/A	12540	0028.11	N/A	N/A	N/A	N/A
Kern County	Administration Office II	9100 Ming Ave. Ste. 204 Bakersfield, CA 93311	N/A	12540	0028.06	N/A	N/A	N/A	N/A
San Joaquin County	Stockton Production Office	2800 W March Ln Ste. 410 Stockton, CA 95219	N/A	44700	0031.17	N/A	N/A	N/A	N/A
San Luis Obispo County	Templeton Production Office	71 North Main St. Ste. A Templeton, CA 93465	N/A	42020	0131.00	N/A	N/A	N/A	N/A

List of Services and Fees

Mission Bank provides the following deposit and loan products at all our branches. For fee information, please request a copy of our Schedule of Fees.

I. DEPOSIT PRODUCTS

- Business and personal checking accounts
- Business and personal savings accounts
- Business and Personal Money Market accounts
- NOW accounts
- IRA accounts
- Certificates of Deposit
- CDARS product
- ICS product
- Money Service Business accounts
- Safe Deposit Boxes
- Night Drop
- Telephone Banking
- Online Banking
- Mobile Banking
- Remote Deposit Capture
- Mobile Remote Deposit Capture
- Wires online
- ACH Origination
- Positive Pay
- Treasury Management
- Business and personal debit cards
- Cash Vault Services
- Fiduciary Accounts
- Public Funds Business Accounts
- Industrial Hemp Business Accounts
- FedNow
- Real Time Payments
- Bill Pay
- Cashier's Checks

II. LOAN PRODUCTS

- Commercial loans, including lines of credit and equipment financing
- Term Commercial Real Estate loans
- Land Development loans
- Agricultural loans including lines of credit and term real estate
- Commercial and Residential construction loans
- Overdraft lines of credit
- Letters of Credit
- SBA 504 loans
- SBA 7A loans
- Credit Cards

III. 1031 EXCHANGE

Mission Bank 1031 Exchange provides a wide array of services to assist with tax deferred exchanges of property.



Community Reinvestment Act Public File

HMDA Disclosure Statements

HMDA Disclosure Statements

Mission Bank was a non-reporting bank in 2025 and 2024, therefore there are no HMDA Disclosure Statements or Data Listing Reports on file for the period.



Community Reinvestment Act Public File

Loan to Deposit Ratios

Loan to Deposit Ratios

Date	Ratio
March 31, 2025	79%
June 30, 2025	83%
September 30, 2025	82%
December 31, 2025	88%



Community Reinvestment Act Public File

CRA Disclosure Statements

CRA Disclosure Statement

CRA Disclosure Statement pertaining to the bank may be obtained from the Federal Financial Institutions Examination Council's (FFIEC) website at: [Disclosure Reports | FFIEC](#)

To view the Disclosure Statement, follow the link and select the year you wish to review, then enter "Mission Bank" in the Institution Name field.



Community Reinvestment Act Public File

Consumer Loans

Consumer Loans

Mission Bank does not offer consumer loans, therefore there is no consumer loan data on file for the period.



Community Reinvestment Act Public File

Loans by Subsidiary/Affiliate

Loans by Subsidiary/Affiliates

Mission Bank does not offer loans via subsidiaries or affiliates, therefore there is no reported loan data on file for the period.



Community Reinvestment Act Public File

Miscellaneous

Miscellaneous

Nothing to report