



Community Reinvestment Act Public File

Assessment Area Maps

&

Boundaries





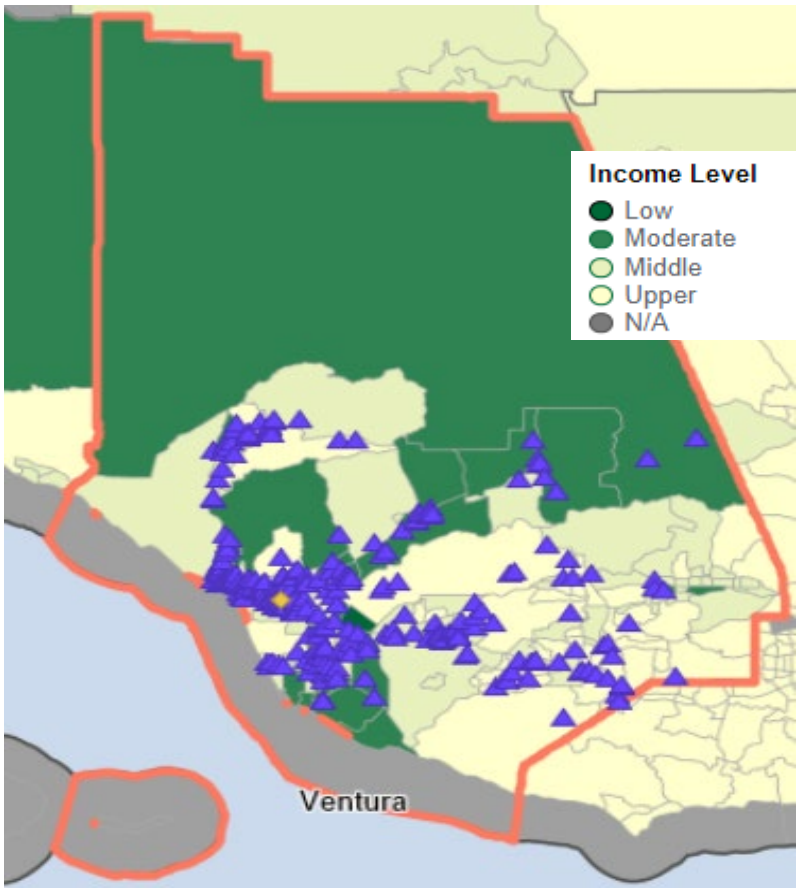

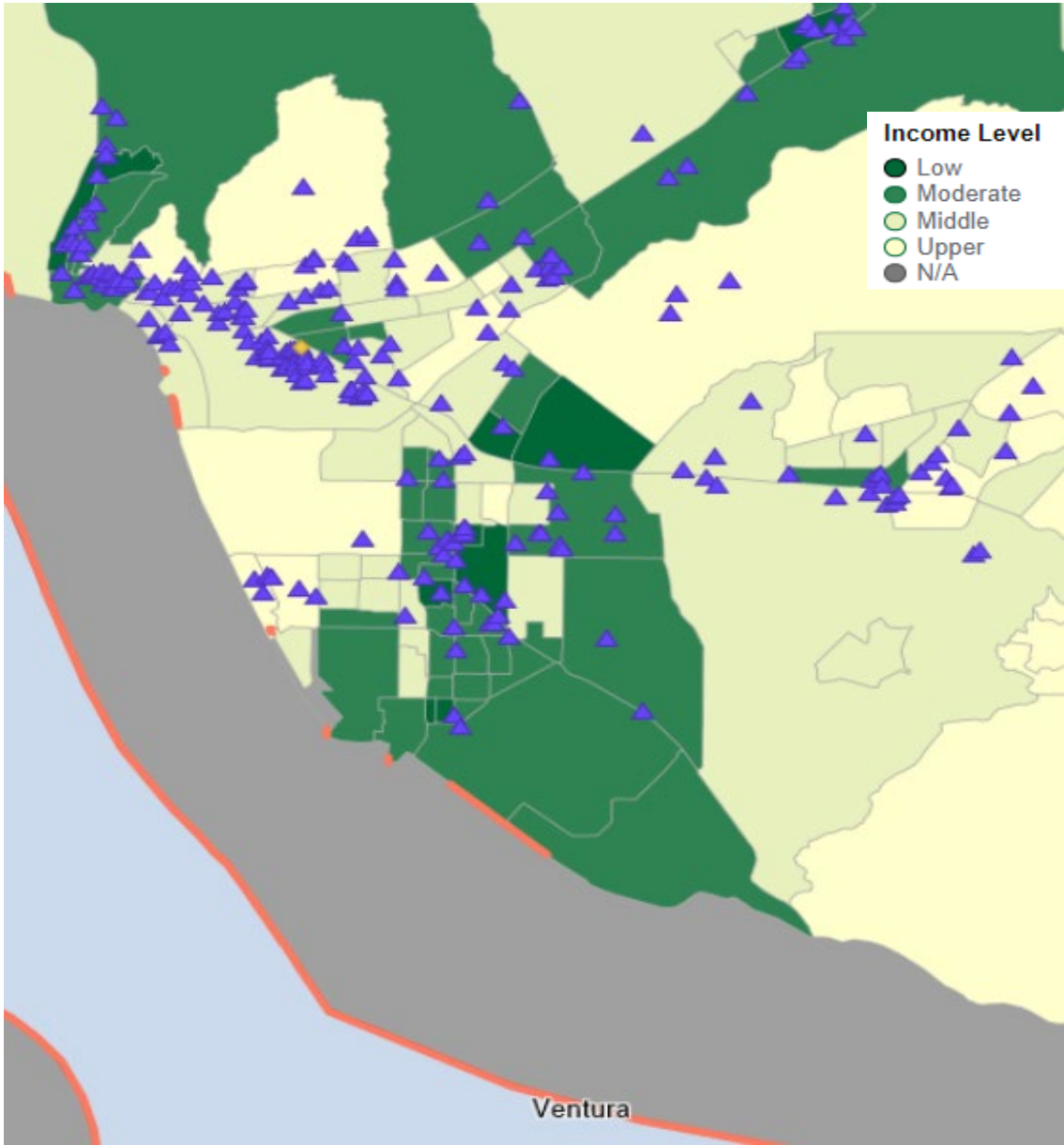

Ventura Region

Tract Income Level	#	%
Upper	55	29%
Middle	77	41%
Moderate	46	24%
Low	9	5%
Unknown	3	2%
Total	190	

2022 FFIEC Census Report - Summary Census Demographic Information MSA/MD: 37100 - OXNARD-THOUSAND OAKS-VENTURA, CA
 State: 06 - CALIFORNIA (CA)



State Code	County Code	Tract Code	Tract Income Level	Distressed or Underserved Tract	Tract Median Family Income %	2022 FFIEC Est.MSA/MD non- MSA/MD Median Family Income	2022 Est. Tract Median Family Income	2020 Tract Median Family Income	Tract Population	Tract Minority %	Minority Population	Owner Occupied Units	1- to 4-Family Units
06	111	0003.02	Moderate	No	75.36	\$115,400	\$86,965	\$76,244	8101	74.78	6058	1558	2653
06	111	0003.03	Middle	No	84.84	\$115,400	\$97,905	\$85,833	5194	80.59	4186	926	1418
06	111	0003.04	Moderate	No	62.91	\$115,400	\$72,598	\$63,646	4818	84.62	4077	643	1199
06	111	0004.00	Moderate	No	60.58	\$115,400	\$69,909	\$61,292	6338	82.14	5206	916	1727
06	111	0005.00	Moderate	No	69.40	\$115,400	\$80,088	\$70,208	1786	71.11	1270	444	715
06	111	0006.00	Low	No	38.92	\$115,400	\$44,914	\$39,375	6229	91.41	5694	443	1405
06	111	0007.01	Moderate	No	64.83	\$115,400	\$74,814	\$65,583	6974	91.93	6411	793	1455
06	111	0007.02	Middle	No	93.40	\$115,400	\$107,784	\$94,485	3113	85.54	2663	673	883
06	111	0008.00	Middle	No	85.87	\$115,400	\$99,094	\$86,875	8724	74.00	6456	1952	2939
06	111	0009.01	Upper	No	138.12	\$115,400	\$159,390	\$139,732	2555	20.51	524	663	1083
06	111	0009.02	Upper	No	128.44	\$115,400	\$148,220	\$129,931	2107	26.39	556	512	942
06	111	0009.03	Middle	No	115.93	\$115,400	\$133,783	\$117,277	5689	28.95	1647	1228	2294
06	111	0010.02	Moderate	No	78.27	\$115,400	\$90,324	\$79,181	6934	34.87	2418	2127	2898
06	111	0011.01	Middle	No	107.14	\$115,400	\$123,640	\$108,388	4708	38.11	1794	1444	1807
06	111	0011.02	Middle	No	111.58	\$115,400	\$128,763	\$112,875	3657	32.46	1187	994	1353
06	111	0012.01	Moderate	No	76.86	\$115,400	\$88,696	\$77,753	6018	52.96	3187	849	1169
06	111	0012.02	Upper	No	155.85	\$115,400	\$179,851	\$157,667	6954	35.50	2469	2099	2346
06	111	0012.04	Moderate	No	76.77	\$115,400	\$88,593	\$77,667	2620	61.34	1607	645	882
06	111	0013.02	Moderate	No	69.69	\$115,400	\$80,422	\$70,500	2526	67.62	1708	818	1045
06	111	0013.03	Middle	No	102.61	\$115,400	\$118,412	\$103,802	4826	58.08	2803	857	1200
06	111	0013.04	Upper	No	121.14	\$115,400	\$139,796	\$122,554	3272	49.69	1626	750	1027
06	111	0014.01	Middle	No	102.34	\$115,400	\$118,100	\$103,533	3954	41.83	1654	1020	1380
06	111	0014.02	Upper	No	136.49	\$115,400	\$157,509	\$138,077	5656	44.27	2504	1308	1771
06	111	0015.06	Middle	No	90.63	\$115,400	\$104,587	\$91,688	4876	46.16	2251	1514	1964
06	111	0015.07	Middle	No	100.08	\$115,400	\$115,492	\$101,250	4705	55.86	2628	713	1119
06	111	0015.08	Moderate	No	77.14	\$115,400	\$89,020	\$78,043	4680	46.03	2154	1216	1608
06	111	0015.09	Moderate	No	60.90	\$115,400	\$70,279	\$61,616	4644	61.24	2844	611	1175
06	111	0015.10	Middle	No	88.40	\$115,400	\$102,014	\$89,432	2574	50.89	1310	546	817
06	111	0015.11	Moderate	No	61.20	\$115,400	\$70,625	\$61,912	2423	56.34	1365	221	444
06	111	0016.02	Middle	No	116.59	\$115,400	\$134,545	\$117,946	2471	37.39	924	727	912
06	111	0018.01	Upper	No	131.93	\$115,400	\$152,247	\$133,462	3738	27.74	1037	1145	1370
06	111	0019.01	Middle	No	104.61	\$115,400	\$120,720	\$105,833	3498	30.65	1072	817	1420
06	111	0020.00	Upper	No	129.44	\$115,400	\$149,374	\$130,948	2533	22.66	574	688	978
06	111	0021.02	Middle	No	97.29	\$115,400	\$112,273	\$98,424	1664	26.86	447	223	474
06	111	0022.00	Moderate	No	50.47	\$115,400	\$58,242	\$51,063	6791	64.10	4353	903	1819
06	111	0023.01	Moderate	No	57.10	\$115,400	\$65,893	\$57,765	2859	74.26	2123	181	531
06	111	0023.02	Low	No	35.73	\$115,400	\$41,232	\$36,149	4456	76.41	3405	611	1292
06	111	0024.00	Moderate	No	50.80	\$115,400	\$58,623	\$51,397	3112	42.93	1336	117	488
06	111	0025.00	Middle	No	88.43	\$115,400	\$102,048	\$89,462	5038	25.57	1288	1113	2548
06	111	0026.00	Middle	No	83.61	\$115,400	\$96,486	\$84,583	3094	41.27	1277	649	1314
06	111	0027.00	Middle	No	89.64	\$115,400	\$103,445	\$90,682	4267	39.30	1677	707	1049
06	111	0028.00	Middle	No	83.39	\$115,400	\$96,232	\$84,361	6296	42.96	2705	1140	2052
06	111	0029.01	Middle	No	100.76	\$115,400	\$116,277	\$101,932	5682	70.45	4003	1148	1712
06	111	0029.05	Upper	No	124.93	\$115,400	\$144,169	\$126,382	5305	80.28	4259	1138	1542
06	111	0030.10	Moderate	No	70.36	\$115,400	\$81,195	\$71,186	3238	84.53	2737	468	644
06	111	0030.11	Moderate	No	59.22	\$115,400	\$68,340	\$59,912	5361	89.24	4784	622	1231
06	111	0030.13	Middle	No	91.13	\$115,400	\$105,164	\$92,188	4833	81.07	3918	704	872
06	111	0031.01	Middle	No	91.32	\$115,400	\$105,383	\$92,383	4403	92.51	4073	990	1166
06	111	0031.02	Upper	No	127.76	\$115,400	\$147,435	\$129,249	4766	90.16	4297	1063	1098
06	111	0032.01	Low	No	47.59	\$115,400	\$54,919	\$48,150	4040	99.03	4001	153	775
06	111	0033.01	Moderate	No	75.26	\$115,400	\$86,850	\$76,134	3192	87.22	2784	367	648
06	111	0033.02	Moderate	No	67.15	\$115,400	\$77,491	\$67,933	5522	89.13	4922	630	1045
06	111	0036.08	Middle	No	80.43	\$115,400	\$92,816	\$81,369	3746	85.93	3219	577	964
06	111	0036.13	Middle	No	85.31	\$115,400	\$98,448	\$86,304	3866	76.25	2948	657	1278
06	111	0036.14	Middle	No	98.42	\$115,400	\$113,577	\$99,568	5139	68.79	3535	770	1306
06	111	0036.15	Upper	No	126.31	\$115,400	\$145,762	\$127,778	2680	25.26	677	598	1184
06	111	0036.16	Upper	No	131.63	\$115,400	\$151,901	\$133,162	3556	24.21	861	1302	2159
06	111	0036.17	Middle	No	95.27	\$115,400	\$109,942	\$96,384	1992	29.22	582	224	740
06	111	0036.18	Unknown	No	0.00	\$115,400	\$0	\$0	2174	28.70	624	358	1536
06	111	0037.00	Middle	No	81.44	\$115,400	\$93,982	\$82,391	6426	96.56	6205	711	1075
06	111	0038.01	Low	No	42.96	\$115,400	\$49,576	\$43,461	5377	97.82	5260	435	870
06	111	0038.02	Moderate	No	51.14	\$115,400	\$59,016	\$51,737	2821	94.58	2668	268	371
06	111	0039.01	Moderate	No	50.48	\$115,400	\$58,254	\$51,071	3265	97.06	3169	450	626
06	111	0039.02	Moderate	No	58.57	\$115,400	\$67,590	\$59,250	3761	95.00	3573	510	705
06	111	0040.00	Moderate	No	61.30	\$115,400	\$70,740	\$62,018	6247	93.45	5838	1059	1330
06	111	0041.01	Moderate	No	66.67	\$115,400	\$76,937	\$67,446	6570	95.31	6262	883	1166
06	111	0042.00	Middle	No	93.48	\$115,400	\$107,876	\$94,567	5206	85.19	4435	1064	1348
06	111	0043.04	Moderate	No	75.36	\$115,400	\$86,965	\$76,243	7051	68.43	4825	1170	2169
06	111	0043.05	Moderate	No	72.68	\$115,400	\$83,873	\$73,529	1985	48.51	963	0	636
06	111	0044.00	Moderate	No	54.75	\$115,400	\$63,182	\$55,395	7712	71.63	5524	971	1831
06	111	0045.03	Moderate	No	63.05	\$115,400	\$72,760	\$63,785	4600	95.13	4376	468	899
06	111	0045.04	Moderate	No	76.45	\$115,400	\$88,223	\$77,340	5086	94.02	4782	622	1072
06	111	0045.05	Moderate	No	69.19	\$115,400	\$79,845	\$70,000	2077	93.89	1950	264	455
06	111	0045.07	Low	No	41.04	\$115,400	\$47,360	\$41,520	3142	94.21	2960	41	222
06	111	0045.08	Low	No	36.85	\$115,400	\$42,525	\$37,279	4120	98.28	4049	169	468
06	111	0046.00	Moderate	No	50.66	\$115,400	\$58,462	\$51,250	1430	39.51	565	0	577
06	111	0047.04	Moderate	No	66.98	\$115,400	\$77,295	\$67,763	1537	90.83	1396	311	472
06	111	0047.10	Moderate	No	78.90	\$115,400	\$91,051	\$79,821	5298	91.68	4857	821	1117
06	111	0047.11	Moderate	No	71.32	\$115,400	\$82,303	\$72,150	3163	95.16	3010	394	568
06	111	0047.15	Moderate	No	66.41	\$115,400	\$76,637	\$67,188	5213	91.18	4753	657	1073
06	111	0047.16	Middle	No	82.93	\$115,400	\$95,701	\$83,899	4240	94.58	4010	714	922
06	111	0047.17	Moderate	No	76.52	\$115,400	\$88,304	\$77,413	3851	96.23	3706	509	766

06	111	0049.01	Middle	No	96.38	\$115,400	\$111,223	\$97,500	7081	86.29	6110	906	1238
06	111	0049.02	Moderate	No	61.30	\$115,400	\$70,740	\$62,014	4502	97.62	4395	412	686
06	111	0050.02	Low	No	41.19	\$115,400	\$47,533	\$41,675	3182	95.16	3028	274	694
06	111	0050.04	Middle	No	97.86	\$115,400	\$112,930	\$99,000	10297	74.54	7675	1523	1838
06	111	0050.05	Low	No	46.55	\$115,400	\$53,719	\$47,100	4830	94.08	4544	479	1005
06	111	0050.06	Moderate	No	66.96	\$115,400	\$77,272	\$67,743	3252	92.04	2993	460	806
06	111	0052.02	Middle	No	105.12	\$115,400	\$121,308	\$106,346	2740	38.03	1042	722	930
06	111	0052.03	Upper	No	122.78	\$115,400	\$141,688	\$124,209	5548	38.37	2129	1462	1868
06	111	0052.04	Upper	No	129.74	\$115,400	\$149,720	\$131,250	3274	35.43	1160	1103	1281
06	111	0052.05	Middle	No	117.14	\$115,400	\$135,180	\$118,500	8259	45.94	3794	1757	2228
06	111	0053.04	Middle	No	98.14	\$115,400	\$113,254	\$99,282	5801	27.51	1596	1966	2775
06	111	0053.05	Upper	No	177.36	\$115,400	\$204,673	\$179,427	5559	32.90	1829	1540	1849
06	111	0053.06	Upper	No	139.70	\$115,400	\$161,214	\$141,328	4730	37.12	1756	1369	1768
06	111	0053.07	Middle	No	119.08	\$115,400	\$137,418	\$120,469	6648	48.81	3245	1397	1887
06	111	0053.08	Upper	No	123.59	\$115,400	\$142,623	\$125,030	2898	45.55	1320	702	1028
06	111	0054.01	Middle	No	108.38	\$115,400	\$125,071	\$109,643	3955	44.15	1746	989	1131
06	111	0054.03	Moderate	No	75.06	\$115,400	\$86,619	\$75,938	2651	65.82	1745	418	595
06	111	0054.04	Middle	No	112.06	\$115,400	\$129,317	\$113,365	3849	51.73	1991	1088	1243
06	111	0055.02	Moderate	No	79.78	\$115,400	\$92,066	\$80,708	5241	59.13	3099	389	924
06	111	0055.03	Middle	No	102.15	\$115,400	\$117,881	\$103,343	4014	52.94	2125	576	1176
06	111	0055.04	Middle	No	105.67	\$115,400	\$121,943	\$106,905	4430	48.89	2166	881	1278
06	111	0056.01	Upper	No	120.40	\$115,400	\$138,942	\$121,806	6831	54.09	3695	1111	1439
06	111	0056.02	Middle	No	119.57	\$115,400	\$137,984	\$120,965	4849	43.00	2085	1121	1696
06	111	0057.00	Middle	No	109.26	\$115,400	\$126,086	\$110,536	2931	53.70	1574	246	319
06	111	0058.01	Upper	No	197.05	\$115,400	\$227,396	\$199,342	5214	31.93	1665	1531	1788
06	111	0058.03	Upper	No	125.06	\$115,400	\$144,319	\$126,519	3512	29.61	1040	1064	1278
06	111	0058.04	Upper	No	189.59	\$115,400	\$218,787	\$191,797	5390	37.55	2024	1453	1679
06	111	0059.01	Upper	No	163.24	\$115,400	\$188,379	\$165,143	6525	27.43	1790	1759	2297
06	111	0059.06	Upper	No	189.52	\$115,400	\$218,706	\$191,723	6630	27.84	1846	1432	1920
06	111	0059.07	Upper	No	125.01	\$115,400	\$144,262	\$126,463	3464	18.16	629	1277	1799
06	111	0059.08	Upper	No	131.94	\$115,400	\$152,259	\$133,472	2945	39.25	1156	680	866
06	111	0059.09	Upper	No	123.97	\$115,400	\$143,061	\$125,417	3482	36.73	1279	1147	1447
06	111	0059.10	Upper	No	173.40	\$115,400	\$200,104	\$175,417	1727	22.35	386	614	680
06	111	0059.11	Middle	No	118.72	\$115,400	\$137,003	\$120,102	3912	32.21	1260	1044	1370
06	111	0060.00	Upper	No	126.20	\$115,400	\$145,635	\$127,667	4795	40.38	1936	1092	1476
06	111	0061.01	Upper	No	141.56	\$115,400	\$163,360	\$143,207	3866	44.39	1716	1008	1193
06	111	0061.02	Middle	No	82.36	\$115,400	\$95,043	\$83,317	4727	79.25	3746	343	771
06	111	0062.00	Upper	No	177.31	\$115,400	\$204,616	\$179,375	2967	25.75	764	928	1071
06	111	0063.01	Middle	No	114.32	\$115,400	\$131,925	\$115,652	6472	30.08	1947	1814	2169
06	111	0063.02	Upper	No	132.42	\$115,400	\$152,813	\$133,958	3807	40.08	1526	490	633
06	111	0064.00	Middle	No	106.60	\$115,400	\$123,016	\$107,839	7190	33.48	2407	2211	2504
06	111	0065.00	Middle	No	90.51	\$115,400	\$104,449	\$91,563	3531	54.40	1921	708	1138
06	111	0066.00	Upper	No	128.59	\$115,400	\$148,393	\$130,086	4018	30.06	1208	1157	1420
06	111	0067.00	Upper	No	136.69	\$115,400	\$157,740	\$138,281	3153	29.34	925	772	913
06	111	0068.00	Upper	No	126.74	\$115,400	\$146,258	\$128,214	3786	39.14	1482	928	1246
06	111	0069.00	Middle	No	81.55	\$115,400	\$94,109	\$82,500	4002	45.50	1821	753	825
06	111	0070.00	Middle	No	91.00	\$115,400	\$105,014	\$92,061	4183	61.39	2568	413	903
06	111	0071.00	Middle	No	82.85	\$115,400	\$95,609	\$83,813	6638	57.10	3790	1161	1992
06	111	0072.01	Upper	No	162.79	\$115,400	\$187,860	\$164,688	3504	26.54	930	1065	1292
06	111	0072.02	Upper	No	171.66	\$115,400	\$198,096	\$173,661	4175	27.09	1131	1414	1662
06	111	0073.00	Upper	No	240.46	\$115,400	\$277,491	\$243,250	2097	24.89	522	576	883
06	111	0074.02	Upper	No	184.10	\$115,400	\$212,451	\$186,237	6058	23.29	1411	2078	2406
06	111	0074.03	Upper	No	162.21	\$115,400	\$187,190	\$164,094	5728	36.19	2073	1449	2104
06	111	0074.05	Upper	No	152.58	\$115,400	\$176,077	\$154,351	5822	31.48	1833	1475	1741
06	111	0074.06	Upper	No	181.33	\$115,400	\$209,255	\$183,438	2349	33.76	793	563	630
06	111	0075.05	Middle	No	93.20	\$115,400	\$107,553	\$94,286	3327	43.28	1440	879	1040
06	111	0075.06	Upper	No	134.69	\$115,400	\$155,432	\$136,258	7514	34.55	2596	1935	2292
06	111	0075.07	Upper	No	189.88	\$115,400	\$219,122	\$192,083	6808	31.99	2178	2255	2505
06	111	0075.08	Middle	No	94.40	\$115,400	\$108,938	\$95,500	3696	36.93	1365	944	1530
06	111	0075.09	Upper	No	161.46	\$115,400	\$186,325	\$163,333	4418	37.42	1653	954	1135
06	111	0075.10	Upper	No	185.66	\$115,400	\$214,252	\$187,821	6208	33.84	2101	1843	2041
06	111	0075.11	Upper	No	206.05	\$115,400	\$237,782	\$208,445	2676	29.41	787	817	957
06	111	0075.12	Middle	No	99.43	\$115,400	\$114,742	\$100,593	6264	44.20	2769	1370	1668
06	111	0075.13	Middle	No	116.83	\$115,400	\$134,822	\$118,194	1765	29.12	514	525	559
06	111	0075.15	Upper	No	126.65	\$115,400	\$146,154	\$128,125	3444	42.71	1471	790	1002
06	111	0075.16	Middle	No	117.21	\$115,400	\$135,260	\$118,578	3371	35.51	1197	915	1310
06	111	0076.07	Upper	No	161.05	\$115,400	\$185,852	\$162,927	5832	34.43	2008	2002	2370
06	111	0076.09	Upper	No	149.71	\$115,400	\$172,765	\$151,453	2455	32.14	789	751	874
06	111	0076.10	Upper	No	134.72	\$115,400	\$155,467	\$136,287	4926	34.29	1689	1442	1679
06	111	0076.11	Middle	No	81.73	\$115,400	\$94,316	\$82,683	4604	87.71	4038	513	861
06	111	0076.12	Middle	No	93.46	\$115,400	\$107,853	\$94,554	5184	58.37	3026	787	956
06	111	0076.13	Upper	No	182.55	\$115,400	\$210,663	\$184,674	4992	45.67	2280	1310	1479
06	111	0076.14	Middle	No	111.96	\$115,400	\$129,202	\$113,267	7185	48.34	3473	1898	2379
06	111	0077.00	Middle	No	91.04	\$115,400	\$105,060	\$92,102	6456	55.03	3553	1449	1945
06	111	0078.00	Moderate	No	73.52	\$115,400	\$84,842	\$74,375	4403	66.57	2931	535	768
06	111	0079.01	Middle	No	94.98	\$115,400	\$109,607	\$96,088	5354	59.64	3193	1155	1595
06	111	0079.03	Upper	No	147.38	\$115,400	\$170,077	\$149,091	4893	47.15	2307	1530	1651
06	111	0079.04	Middle	No	109.32	\$115,400	\$126,155	\$110,598	5730	49.44	2833	1270	1620
06	111	0080.01	Middle	No	100.70	\$115,400	\$116,208	\$101,875	3258	50.15	1634	694	924
06	111	0080.02	Moderate	No	68.82	\$115,400	\$79,418	\$69,620	4712	52.46	2472	954	1464
06	111	0080.04	Middle	No	99.46	\$115,400	\$114,777	\$100,617	5141	52.17	2682	1402	1547
06	111	0080.05	Middle	No	92.82	\$115,400	\$107,114	\$93,897	2733	56.53	1545	629	790
06	111	0081.01	Middle	No	109.88	\$115,400	\$126,802	\$111,161	3379	44.89	1517	745	1064
06	111	0082.01	Middle	No	108.41	\$115,400	\$125,105	\$109,677	4640	50.73	2354	981	1336
06	111	0082.02	Middle	No	119.08	\$115,400	\$137,418	\$120,464	4331	51.70	2239	1014	1294
06	111	0083.02	Middle	No	101.53	\$115,400	\$117,166	\$102,708	5458	44.50	2429	1348	1797
06	111	0083.03	Middle	No	95.21	\$115,400	\$109,872	\$96,324	3887	46.77	1818	785	981
06	111	0083.04	Middle	No	110.19	\$115,400	\$127,159	\$111,477	5487	42.12	2311	1555	2055
06	111	0083.07	Middle	No	111.26	\$115,400	\$128,394	\$112,554	3248	54.77	1779	539	894
06	111	0083.08	Upper	No	151.88	\$115,400	\$175,270	\$153,646	4455	44.42	1979	1399	1509
06	111	0084.01	Middle	No	117.32	\$115,400	\$135,387	\$118,683	5332	42.10	2245	1247	1686
06	111	0084.02	Upper	No	127.76	\$115,400	\$147,435	\$129,250	5302	34.78</			

06	111	0087.00	Moderate	No	59.68	\$115,400	\$68,871	\$60,379	6150	86.39	5313	662	1466
06	111	0088.00	Middle	No	82.27	\$115,400	\$94,940	\$83,231	5513	86.92	4792	892	1334
06	111	0089.00	Middle	No	84.91	\$115,400	\$97,986	\$85,903	3457	92.28	3190	490	724
06	111	0091.00	Low	No	32.45	\$115,400	\$37,447	\$32,832	6270	94.61	5932	433	897
06	111	0092.00	Middle	No	86.58	\$115,400	\$99,913	\$87,593	6128	87.89	5386	1175	1434
06	111	0093.00	Upper	No	151.11	\$115,400	\$174,381	\$152,865	6058	54.62	3309	1287	1853
06	111	0094.00	Middle	No	103.79	\$115,400	\$119,774	\$105,000	2084	49.66	1035	257	499
06	111	0095.00	Middle	No	105.34	\$115,400	\$121,562	\$106,563	3486	32.85	1145	727	1612
06	111	0096.00	Upper	No	172.99	\$115,400	\$199,630	\$175,000	3112	23.97	746	1216	1456
06	111	0097.00	Moderate	No	70.60	\$115,400	\$81,472	\$71,419	3410	77.98	2659	600	1136
06	111	9800.00	Unknown	No	0.00	\$115,400	\$0	\$0	0	0.00	0	0	0
06	111	9901.00	Unknown	No	0.00	\$115,400	\$0	\$0	0	0.00	0	0	0



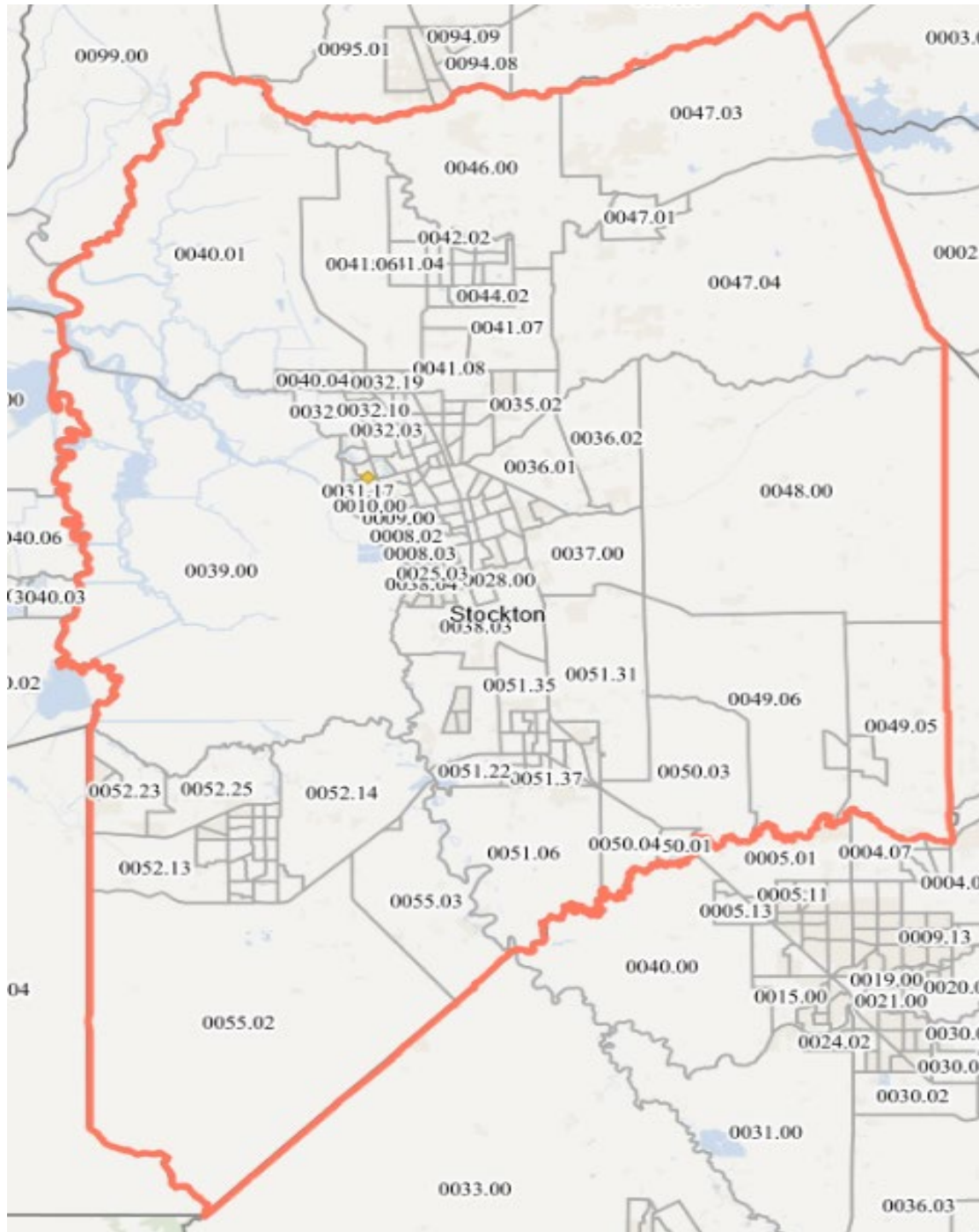

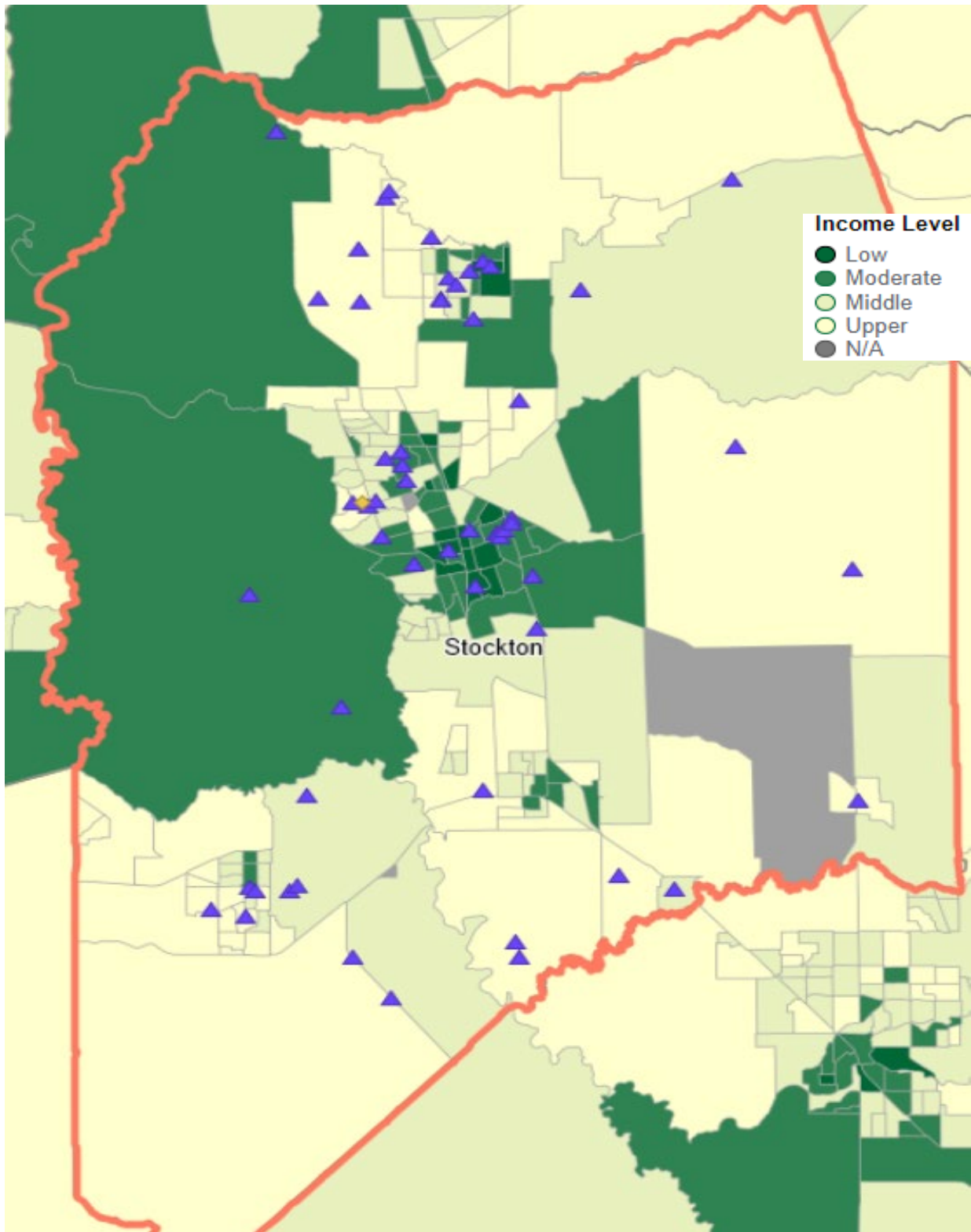

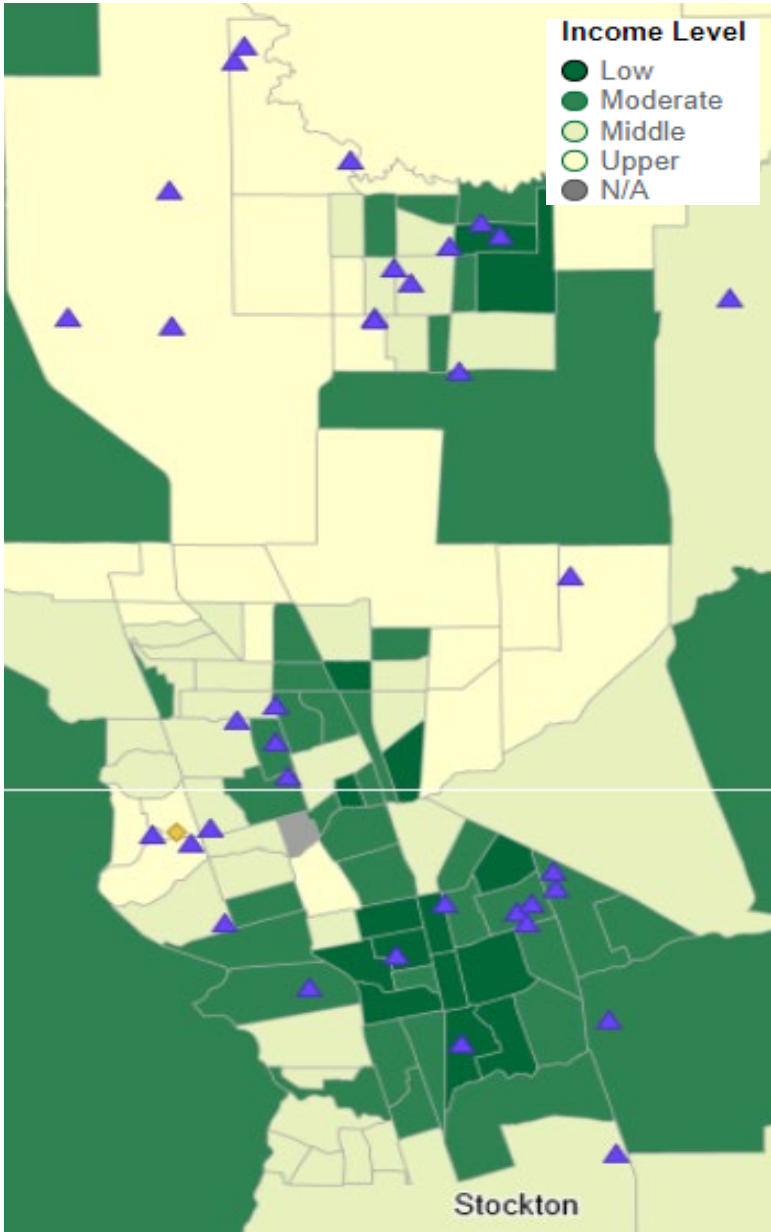

Stockton Region

Tract Income Level	#	%
Upper	53	30%
Middle	57	33%
Moderate	46	26%
Low	15	9%
Unknown	3	2%
Total	174	

2022 FFIEC Census Report - Summary Census Demographic Information MSA/MD: 44700 - STOCKTON, CA
 State: 06 - CALIFORNIA (CA)



State Code	County Code	Tract Code	Tract Income Level	Distressed or Underserved Tract	Tract Median Family Income %	2022 FFIEC Est. MSA/MD non-MSA/MD Median Family Income	2022 Est. Tract Median Family Income	2020 Tract Median Family Income	Tract Population	Tract Minority %	Minority Population	Owner Occupied Units	1- to 4-Family Units
06	077	0001.01	Moderate	No	60.66	\$85,000	\$51,561	\$46,429	2220	91.17	2024	22	377
06	077	0001.02	Low	No	35.37	\$85,000	\$30,065	\$27,078	2678	81.59	2185	6	236
06	077	0003.00	Low	No	30.95	\$85,000	\$26,308	\$23,693	2938	83.39	2450	75	259
06	077	0004.01	Middle	No	94.96	\$85,000	\$80,716	\$72,685	3351	68.37	2291	584	1133
06	077	0004.02	Low	No	44.14	\$85,000	\$37,519	\$33,790	4640	82.63	3834	279	964
06	077	0005.00	Low	No	38.26	\$85,000	\$32,521	\$29,286	3071	90.75	2787	173	639
06	077	0006.00	Low	No	37.97	\$85,000	\$32,275	\$29,063	2305	93.45	2154	105	519
06	077	0007.00	Low	No	46.48	\$85,000	\$39,508	\$35,574	5939	93.60	5559	449	1204
06	077	0008.02	Moderate	No	79.60	\$85,000	\$67,660	\$60,930	2030	92.61	1880	211	452
06	077	0008.03	Middle	No	102.01	\$85,000	\$86,709	\$78,079	5242	94.37	4947	724	1490
06	077	0009.00	Moderate	No	58.58	\$85,000	\$49,793	\$44,836	6351	77.75	4938	881	1956
06	077	0010.00	Middle	No	87.99	\$85,000	\$74,792	\$67,351	5632	65.54	3691	1375	1841
06	077	0011.01	Middle	No	96.08	\$85,000	\$81,668	\$73,542	5400	71.37	3854	1068	1710
06	077	0011.02	Moderate	No	74.00	\$85,000	\$62,900	\$56,641	5343	73.09	3905	865	1779
06	077	0012.00	Upper	No	125.88	\$85,000	\$106,998	\$96,346	5750	52.77	3034	1162	1714
06	077	0013.00	Moderate	No	67.66	\$85,000	\$57,511	\$51,789	5350	70.77	3786	865	2013
06	077	0014.00	Moderate	No	79.00	\$85,000	\$67,150	\$60,469	5015	73.48	3685	811	1343
06	077	0015.01	Middle	No	106.67	\$85,000	\$90,670	\$81,645	4887	87.58	4280	747	1282
06	077	0015.02	Moderate	No	53.58	\$85,000	\$45,543	\$41,009	4596	85.38	3924	486	1198
06	077	0016.00	Moderate	No	56.78	\$85,000	\$48,263	\$43,462	2522	89.65	2261	238	730
06	077	0017.00	Low	No	45.40	\$85,000	\$38,590	\$34,750	4026	86.76	3493	501	1137
06	077	0018.00	Moderate	No	70.60	\$85,000	\$60,010	\$54,035	4036	86.94	3509	402	1129
06	077	0019.00	Low	No	44.46	\$85,000	\$37,791	\$34,035	5782	94.12	5442	484	1578
06	077	0020.00	Moderate	No	50.00	\$85,000	\$42,500	\$38,272	4068	92.48	3762	570	1168
06	077	0021.00	Moderate	No	62.47	\$85,000	\$53,100	\$47,813	5996	96.00	5756	792	1419
06	077	0022.01	Low	No	39.65	\$85,000	\$33,703	\$30,352	3169	96.94	3072	295	811
06	077	0022.02	Low	No	47.57	\$85,000	\$40,435	\$36,415	5693	95.66	5446	595	1408
06	077	0023.00	Moderate	No	63.42	\$85,000	\$53,907	\$48,545	5285	95.48	5046	398	1318
06	077	0024.01	Moderate	No	53.20	\$85,000	\$45,220	\$40,724	5226	96.48	5042	562	1382
06	077	0024.02	Moderate	No	59.88	\$85,000	\$50,898	\$45,833	2284	96.41	2202	232	638
06	077	0025.03	Moderate	No	50.62	\$85,000	\$43,027	\$38,750	2440	95.04	2319	153	636
06	077	0025.04	Middle	No	93.78	\$85,000	\$79,713	\$71,777	4156	94.85	3942	666	1131
06	077	0027.01	Moderate	No	58.17	\$85,000	\$49,445	\$44,522	7161	84.54	6054	911	1928
06	077	0027.02	Moderate	No	60.33	\$85,000	\$51,281	\$46,179	4237	85.06	3604	470	1054
06	077	0028.00	Moderate	No	71.86	\$85,000	\$61,081	\$55,000	6992	93.65	6548	1226	1747
06	077	0031.06	Middle	No	98.04	\$85,000	\$83,334	\$75,036	3862	53.26	2057	1034	1416
06	077	0031.08	Middle	No	91.74	\$85,000	\$77,979	\$70,216	4653	63.57	2958	797	1337
06	077	0031.09	Middle	No	90.62	\$85,000	\$77,027	\$69,363	5961	64.15	3824	1174	1720
06	077	0031.10	Moderate	No	75.35	\$85,000	\$64,048	\$57,670	4175	71.95	3004	508	1023
06	077	0031.11	Moderate	No	77.79	\$85,000	\$66,122	\$59,538	4253	78.02	3318	410	1227
06	077	0031.12	Middle	No	110.98	\$85,000	\$94,333	\$84,940	3183	63.31	2015	878	1210
06	077	0031.15	Middle	No	87.46	\$85,000	\$74,341	\$66,941	3543	80.86	2865	218	899
06	077	0031.16	Unknown	No	0.00	\$85,000	\$0	\$0	3011	80.21	2415	58	337
06	077	0031.17	Upper	No	175.05	\$85,000	\$148,793	\$133,977	3607	52.15	1881	905	1122
06	077	0031.18	Upper	No	127.05	\$85,000	\$107,993	\$97,244	2923	63.19	1847	660	1193
06	077	0031.19	Upper	No	199.41	\$85,000	\$169,499	\$152,625	3751	69.90	2622	865	1099
06	077	0032.03	Middle	No	114.43	\$85,000	\$97,266	\$87,586	3882	54.12	2101	1082	1331
06	077	0032.05	Middle	No	107.68	\$85,000	\$91,528	\$82,417	4016	63.52	2551	982	1301
06	077	0032.09	Upper	No	127.98	\$85,000	\$108,783	\$97,953	3964	66.60	2640	1017	1534
06	077	0032.10	Middle	No	109.19	\$85,000	\$92,812	\$83,575	3025	60.86	1841	500	701
06	077	0032.13	Middle	No	99.78	\$85,000	\$84,813	\$76,375	5007	80.53	4032	860	1253
06	077	0032.14	Upper	No	125.75	\$85,000	\$106,888	\$96,250	3221	67.71	2181	743	875
06	077	0032.15	Middle	No	97.11	\$85,000	\$82,544	\$74,327	4074	75.41	3072	500	882
06	077	0032.16	Middle	No	110.56	\$85,000	\$93,976	\$84,625	3046	76.10	2318	679	1019
06	077	0032.17	Moderate	No	55.52	\$85,000	\$47,192	\$42,500	3399	85.00	2889	314	884
06	077	0032.18	Middle	No	97.09	\$85,000	\$82,527	\$74,313	3666	78.89	2892	508	833
06	077	0032.19	Upper	No	127.01	\$85,000	\$107,959	\$97,214	9976	78.53	7834	2143	2786
06	077	0033.05	Middle	No	92.13	\$85,000	\$78,311	\$70,518	4275	72.91	3117	997	1490
06	077	0033.06	Moderate	No	79.75	\$85,000	\$67,788	\$61,042	4444	85.22	3787	702	1340
06	077	0033.07	Moderate	No	57.94	\$85,000	\$49,249	\$44,349	5262	80.86	4255	395	1020
06	077	0033.08	Moderate	No	54.50	\$85,000	\$46,325	\$41,719	1665	83.36	1388	309	519
06	077	0033.10	Moderate	No	66.23	\$85,000	\$56,296	\$50,691	4678	85.55	4002	585	1174
06	077	0033.11	Moderate	No	62.47	\$85,000	\$53,100	\$47,813	3812	85.73	3268	576	1146
06	077	0033.12	Low	No	37.71	\$85,000	\$32,054	\$28,867	3450	90.49	3122	104	295
06	077	0033.13	Moderate	No	61.17	\$85,000	\$51,995	\$46,818	3356	88.95	2985	109	664
06	077	0034.03	Middle	No	93.09	\$85,000	\$79,127	\$71,250	5064	92.32	4675	750	1198
06	077	0034.04	Moderate	No	66.64	\$85,000	\$56,644	\$51,007	5849	85.18	4982	1073	1862
06	077	0034.05	Middle	No	81.11	\$85,000	\$68,944	\$62,083	4216	90.30	3807	397	1006
06	077	0034.06	Low	No	46.15	\$85,000	\$39,228	\$35,327	3769	89.23	3363	407	828
06	077	0034.07	Moderate	No	62.71	\$85,000	\$53,304	\$48,000	3083	88.36	2724	330	488
06	077	0034.09	Low	No	48.68	\$85,000	\$41,378	\$37,260	4638	90.88	4215	559	880
06	077	0034.10	Middle	No	82.43	\$85,000	\$70,066	\$63,093	6188	91.95	5690	1114	1768
06	077	0035.01	Upper	No	326.64	\$85,000	\$277,644	\$250,001	2837	48.26	1369	751	852
06	077	0035.02	Upper	No	123.06	\$85,000	\$104,601	\$94,188	3140	55.92	1756	890	1064
06	077	0035.03	Upper	No	128.83	\$85,000	\$109,506	\$98,608	9397	92.65	8706	996	2188
06	077	0035.04	Upper	No	127.68	\$85,000	\$108,528	\$97,724	8310	92.60	7695	1561	1930
06	077	0036.01	Middle	No	102.56	\$85,000	\$87,176	\$78,500	3519	55.16	1941	838	1181
06	077	0036.02	Moderate	No	67.47	\$85,000	\$57,350	\$51,644	3274	62.06	2032	611	1250
06	077	0037.00	Moderate	No	73.74	\$85,000	\$62,679	\$56,439	3845	79.58	3060	634	1180
06	077	0038.03	Middle	No	112.44	\$85,000	\$95,574	\$86,058	5968	80.78	4821	551	1120
06	077	0038.04	Middle	No	88.09	\$85,000	\$74,877	\$67,425	6409	89.80	5755	1127	1619
06	077	0038.05	Middle	No	100.61	\$85,000	\$85,519	\$77,005	3366	93.32	3141	642	876

06	077	0038.06	Middle	No	104.17	\$85,000	\$88,545	\$79,733	3772	92.97	3507	676	873
06	077	0038.07	Middle	No	117.76	\$85,000	\$100,096	\$90,136	2256	89.23	2013	359	647
06	077	0038.08	Middle	No	111.87	\$85,000	\$95,090	\$85,625	4791	90.54	4338	828	1196
06	077	0039.00	Moderate	No	79.75	\$85,000	\$67,788	\$61,042	1494	74.70	1116	217	711
06	077	0040.01	Moderate	No	67.01	\$85,000	\$56,959	\$51,290	2484	62.80	1560	388	837
06	077	0040.03	Upper	No	141.54	\$85,000	\$120,309	\$108,333	5433	75.46	4100	1183	1656
06	077	0040.04	Upper	No	134.02	\$85,000	\$113,917	\$102,581	6185	77.75	4809	1513	1748
06	077	0041.04	Upper	No	161.39	\$85,000	\$137,182	\$123,525	4123	35.05	1445	1275	1513
06	077	0041.05	Upper	No	144.96	\$85,000	\$123,216	\$110,954	4973	42.55	2116	1500	1889
06	077	0041.06	Upper	No	128.31	\$85,000	\$109,064	\$98,208	1969	46.47	915	426	592
06	077	0041.07	Moderate	No	76.35	\$85,000	\$64,898	\$58,438	3604	53.22	1918	574	892
06	077	0041.08	Upper	No	147.23	\$85,000	\$125,146	\$112,688	8480	86.12	7303	1438	1734
06	077	0042.02	Upper	No	176.28	\$85,000	\$149,838	\$134,920	1707	23.49	401	600	686
06	077	0042.03	Moderate	No	78.59	\$85,000	\$66,802	\$60,156	4009	54.03	2166	586	1199
06	077	0042.04	Middle	No	96.92	\$85,000	\$82,382	\$74,181	2986	37.71	1126	624	906
06	077	0042.05	Moderate	No	77.43	\$85,000	\$65,816	\$59,267	3476	40.54	1409	726	1141
06	077	0042.06	Middle	No	101.42	\$85,000	\$86,207	\$77,625	3231	40.89	1321	768	824
06	077	0043.02	Middle	No	83.73	\$85,000	\$71,171	\$64,089	6122	47.60	2914	1096	2062
06	077	0043.05	Upper	No	147.81	\$85,000	\$125,639	\$113,132	5898	43.79	2583	924	1794
06	077	0043.07	Middle	No	106.45	\$85,000	\$90,483	\$81,473	3984	53.71	2140	669	1132
06	077	0043.08	Moderate	No	68.03	\$85,000	\$57,262	\$51,073	3968	75.71	3004	723	1050
06	077	0043.09	Middle	No	108.73	\$85,000	\$92,421	\$83,224	2437	35.21	858	664	961
06	077	0043.10	Upper	No	169.36	\$85,000	\$143,956	\$129,625	2549	30.05	766	767	843
06	077	0044.02	Middle	No	92.76	\$85,000	\$78,846	\$71,000	5599	63.87	3576	1064	1596
06	077	0044.03	Moderate	No	51.17	\$85,000	\$43,495	\$39,167	4108	88.90	3652	231	963
06	077	0044.04	Low	No	48.86	\$85,000	\$41,531	\$37,396	3869	85.66	3314	385	984
06	077	0045.01	Moderate	No	79.48	\$85,000	\$67,558	\$60,833	2422	55.62	1347	548	776
06	077	0045.02	Low	No	43.49	\$85,000	\$36,967	\$33,292	4160	86.85	3613	179	898
06	077	0046.00	Upper	No	131.58	\$85,000	\$111,843	\$100,709	6099	45.02	2746	1266	2092
06	077	0047.01	Upper	No	123.47	\$85,000	\$104,950	\$94,500	2815	42.88	1207	932	1076
06	077	0047.03	Upper	No	127.82	\$85,000	\$108,647	\$97,835	3744	35.82	1341	1001	1427
06	077	0047.04	Middle	No	112.48	\$85,000	\$95,608	\$86,092	5013	42.89	2150	1211	1831
06	077	0048.00	Upper	No	133.27	\$85,000	\$113,280	\$102,000	5509	44.76	2466	1380	2124
06	077	0049.03	Upper	No	135.55	\$85,000	\$115,218	\$103,750	2679	39.60	1061	1017	1356
06	077	0049.04	Upper	No	122.35	\$85,000	\$103,998	\$93,646	4916	40.03	1968	1247	1710
06	077	0049.05	Middle	No	85.70	\$85,000	\$72,845	\$65,594	3177	41.45	1317	601	1035
06	077	0049.06	Unknown	No	0.00	\$85,000	\$0	\$0	2941	47.67	1402	637	987
06	077	0050.01	Middle	No	116.77	\$85,000	\$99,255	\$89,375	5781	34.27	1981	1414	2199
06	077	0050.03	Upper	No	146.36	\$85,000	\$124,406	\$112,019	6555	39.57	2594	1713	2202
06	077	0050.04	Upper	No	132.21	\$85,000	\$112,379	\$101,192	5959	38.55	2297	1263	1979
06	077	0051.06	Upper	No	144.85	\$85,000	\$123,123	\$110,865	12643	66.67	8429	2352	3105
06	077	0051.08	Moderate	No	75.25	\$85,000	\$63,963	\$57,596	4582	71.19	3262	740	1496
06	077	0051.09	Moderate	No	77.36	\$85,000	\$65,756	\$59,215	3996	68.49	2737	552	1225
06	077	0051.19	Upper	No	120.73	\$85,000	\$102,621	\$92,407	9931	85.78	8519	1507	2229
06	077	0051.22	Upper	No	138.94	\$85,000	\$118,099	\$106,346	7036	72.29	5086	1514	2057
06	077	0051.23	Middle	No	111.67	\$85,000	\$94,920	\$85,474	4676	66.72	3120	725	1109
06	077	0051.24	Middle	No	86.76	\$85,000	\$73,746	\$66,406	3725	62.71	2336	458	832
06	077	0051.25	Middle	No	92.20	\$85,000	\$78,370	\$70,573	1899	57.50	1092	394	647
06	077	0051.26	Middle	No	91.78	\$85,000	\$78,013	\$70,250	4294	68.30	2933	799	1242
06	077	0051.27	Upper	No	131.52	\$85,000	\$111,792	\$100,664	6129	85.15	5219	1421	1732
06	077	0051.29	Middle	No	81.00	\$85,000	\$68,850	\$62,000	3857	81.93	3160	739	1038
06	077	0051.30	Middle	No	103.47	\$85,000	\$87,950	\$79,196	3275	80.09	2623	593	846
06	077	0051.31	Middle	No	100.11	\$85,000	\$85,094	\$76,625	7255	62.95	4567	740	1398
06	077	0051.32	Moderate	No	53.97	\$85,000	\$45,875	\$41,313	3295	68.53	2258	355	796
06	077	0051.33	Middle	No	117.91	\$85,000	\$100,224	\$90,250	4319	65.94	2848	885	1260
06	077	0051.34	Middle	No	102.72	\$85,000	\$87,312	\$78,625	4783	58.19	2783	875	1436
06	077	0051.35	Upper	No	137.88	\$85,000	\$117,198	\$105,534	8680	49.33	4282	2495	2983
06	077	0051.36	Upper	No	153.56	\$85,000	\$130,526	\$117,532	3210	63.21	2029	880	925
06	077	0051.37	Upper	No	152.29	\$85,000	\$129,447	\$116,563	7717	73.28	5655	1452	1991
06	077	0051.38	Moderate	No	73.42	\$85,000	\$62,407	\$56,200	2968	64.08	1902	618	853
06	077	0051.39	Upper	No	159.30	\$85,000	\$135,405	\$121,923	3580	60.64	2171	891	1027
06	077	0051.40	Middle	No	86.40	\$85,000	\$73,440	\$66,132	3748	64.65	2423	832	1260
06	077	0051.41	Moderate	No	71.68	\$85,000	\$60,928	\$54,864	3085	56.05	1729	690	981
06	077	0052.08	Upper	No	122.88	\$85,000	\$104,448	\$94,048	6267	65.79	4123	1625	2118
06	077	0052.11	Upper	No	152.94	\$85,000	\$129,999	\$117,055	5476	84.17	4609	1007	1329
06	077	0052.12	Upper	No	213.06	\$85,000	\$181,101	\$163,071	7169	80.46	5768	1585	1871
06	077	0052.13	Upper	No	159.72	\$85,000	\$135,762	\$122,250	3656	64.85	2371	568	869
06	077	0052.14	Middle	No	110.05	\$85,000	\$93,543	\$84,234	9131	73.09	6674	1066	1485
06	077	0052.15	Upper	No	219.51	\$85,000	\$186,584	\$168,008	4299	60.85	2616	1087	1266
06	077	0052.16	Upper	No	204.33	\$85,000	\$173,681	\$156,392	5138	70.11	3602	1014	1374
06	077	0052.17	Upper	No	147.46	\$85,000	\$125,341	\$112,862	3327	63.60	2116	565	937
06	077	0052.18	Upper	No	131.50	\$85,000	\$111,775	\$100,651	4117	77.17	3177	646	733
06	077	0052.19	Upper	No	196.35	\$85,000	\$166,898	\$150,282	5164	66.40	3429	1131	1456
06	077	0052.20	Middle	No	115.74	\$85,000	\$98,379	\$88,589	2547	68.55	1746	496	694
06	077	0052.21	Upper	No	199.31	\$85,000	\$169,414	\$152,550	9532	77.80	7416	1719	2645
06	077	0052.22	Upper	No	188.31	\$85,000	\$160,064	\$144,129	4712	75.47	3556	877	1273
06	077	0052.23	Upper	No	209.41	\$85,000	\$177,999	\$160,278	10774	85.50	9212	1205	1643
06	077	0052.24	Upper	No	124.03	\$85,000	\$105,426	\$94,928	4902	74.83	3668	727	1158
06	077	0052.25	Upper	No	132.81	\$85,000	\$112,889	\$101,652	3419	64.08	2191	369	444
06	077	0053.03	Moderate	No	74.67	\$85,000	\$63,470	\$57,150	4966	76.66	3807	445	1519
06	077	0053.07	Middle	No	91.46	\$85,000	\$77,741	\$70,000	3294	72.25	2380	475	880
06	077	0053.08	Middle	No	106.66	\$85,000	\$90,661	\$81,638	4391	70.99	3117	884	1245
06	077	0053.09	Middle	No	119.70	\$85,000	\$101,745	\$91,620	3283	70.88	2327	673	989
06	077	0053.10	Middle	No	115.54	\$85,000	\$98,209	\$88,431	4003	76.54	3064	561	1258
06	077	0053.11	Moderate	No	66.05	\$85,000	\$56,143	\$50,556	3056	78.86	2410	211	688
06	077	0053.12	Middle	No	118.05	\$85,000	\$100,343	\$90,353	3615	71.15	2572	677	970
06	077	0054.03	Upper	No	138.58	\$85,000	\$117,793	\$106,071	6046	66.92	4046	1551	2067
06	077	0054.05	Upper	No	124.38	\$85,000	\$105,723	\$95,199	3644	79.45	2895	539	1070
06	077	0054.06	Middle	No	85.89	\$85,000	\$73,007	\$65,739	3428	80.98	2776	500	1023
06	077	0055.02	Upper	No	150.16	\$85,000	\$127,636	\$114,931	2312	62.46	1444	394	599
06	077	0055.03	Middle	No	90.20	\$85,000	\$76,670	\$69,038	1878	39.19	736	438	733
06	077	9800.00	Unknown	No	0.00	\$85,000	\$0	\$0	1904	68.96	1313	0	0





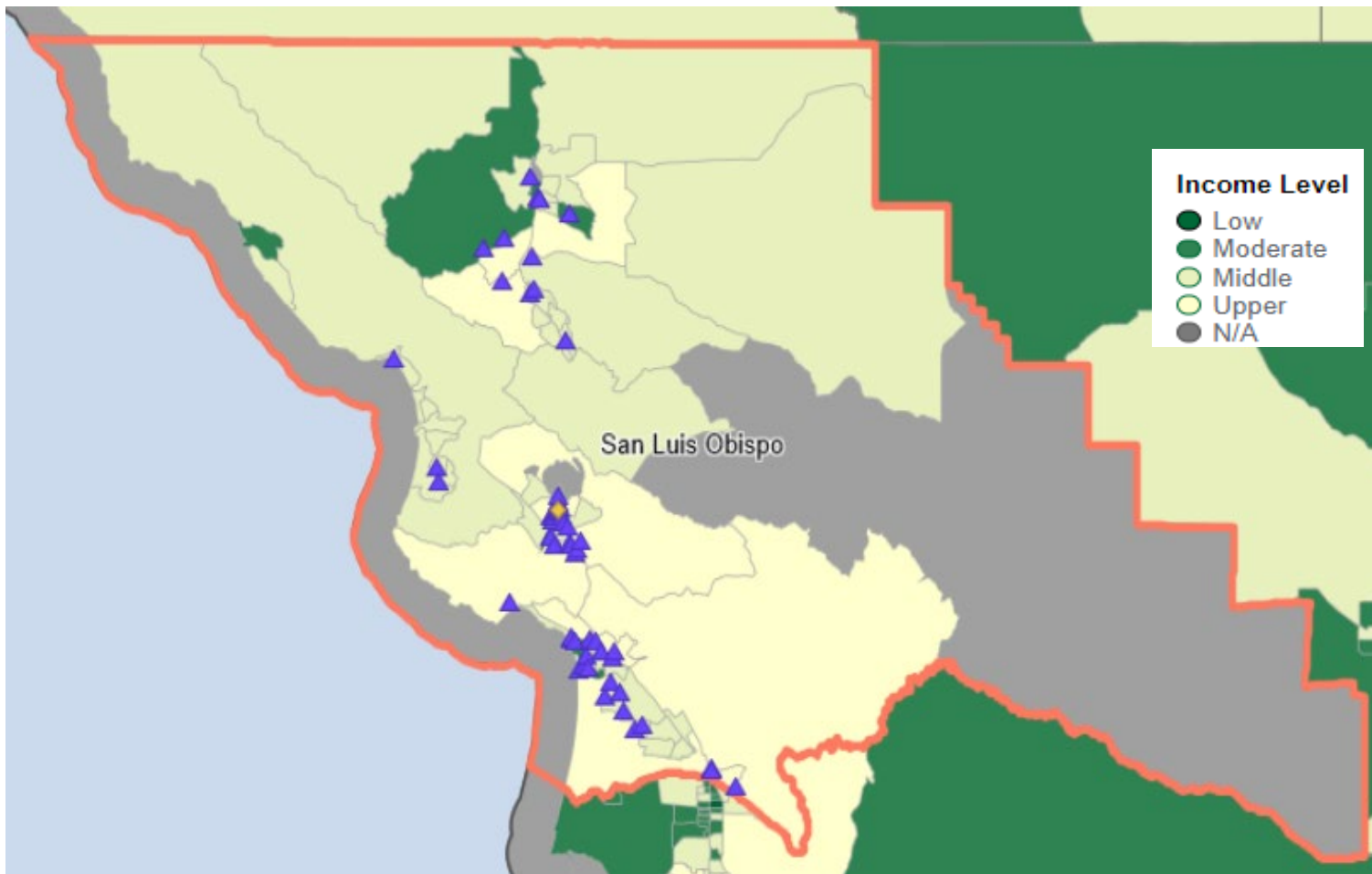

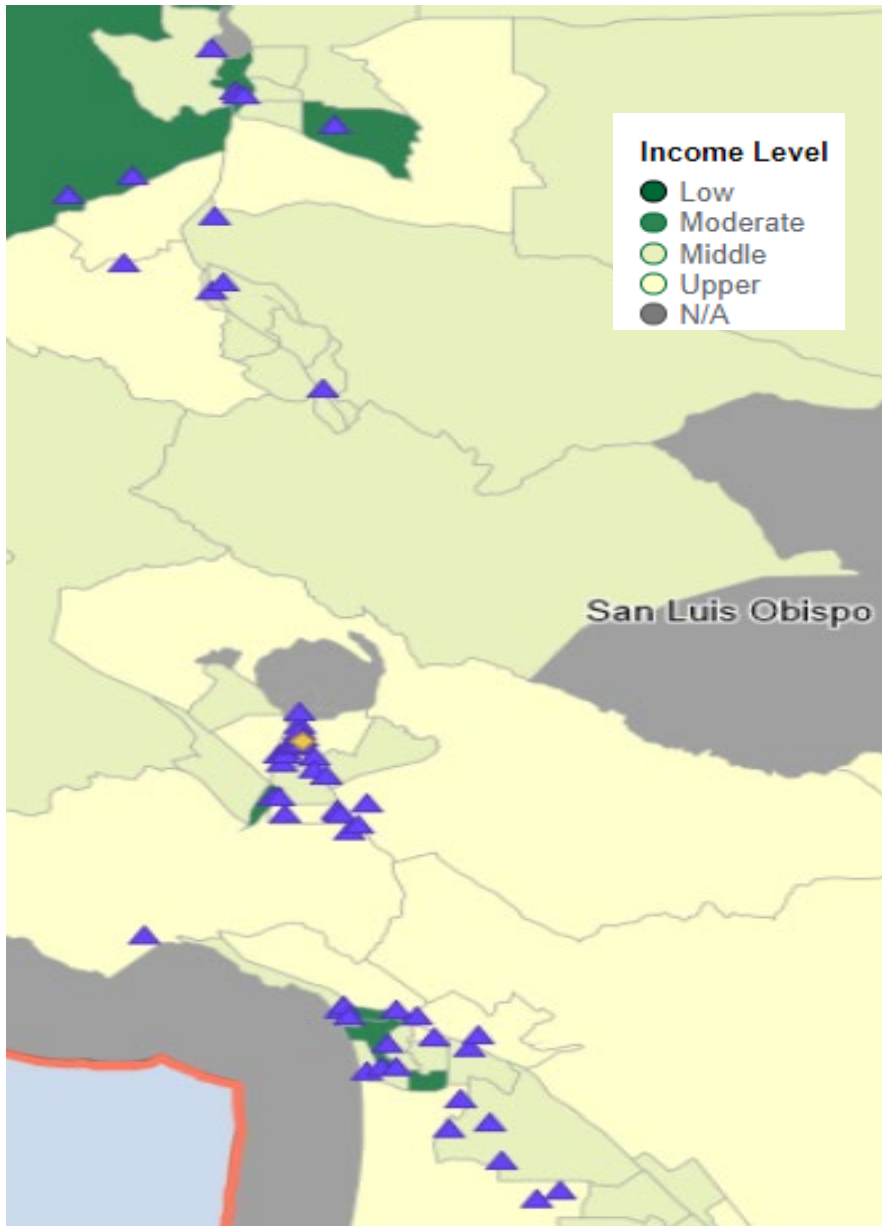

San Luis Obispo Region

Tract Income Level	#	%
Upper	12	17%
Middle	43	61%
Moderate	8	11%
Low	0	0%
Unknown	7	10%
Total	70	

2022 FFIEC Census Report - Summary Census Demographic Information MSA/MD: 42020 - SAN LUIS OBISPO-PASO ROBLES, CA
 State: 06 - CALIFORNIA (CA)



State Code	County Code	Tract Code	Tract Income Level	Distressed or Underserved Tract	Tract Median Family Income %	2022 FFIEC Est.MSA/MD non- MSA/MD Median Family Income	2022 Est. Tract Median Family Income	2020 Tract Median Family Income	Tract Population	Tract Minority %	Minority Population	Owner Occupied Units	1- to 4-Family Units
06	079	0100.16	Moderate	No	74.26	\$109,200	\$81,092	\$72,474	5643	48.77	2752	1115	1898
06	079	0100.17	Middle	No	92.66	\$109,200	\$101,185	\$90,429	3618	22.42	811	1313	3152
06	079	0101.01	Middle	No	90.94	\$109,200	\$99,306	\$88,750	1672	29.84	499	437	754
06	079	0101.03	Moderate	No	71.38	\$109,200	\$77,947	\$69,667	3621	49.99	1810	362	1395
06	079	0101.04	Unknown	No	0.00	\$109,200	\$0	\$0	3285	76.47	2512	370	919
06	079	0102.02	Moderate	No	71.64	\$109,200	\$78,231	\$69,914	5499	48.88	2688	1493	2114
06	079	0102.04	Middle	No	85.73	\$109,200	\$93,617	\$83,666	6120	47.39	2900	1238	1845
06	079	0102.05	Middle	No	88.70	\$109,200	\$96,860	\$86,563	4470	47.74	2134	1307	2097
06	079	0102.06	Middle	No	107.22	\$109,200	\$117,084	\$104,643	4001	30.27	1211	1041	1364
06	079	0102.07	Middle	No	110.46	\$109,200	\$120,622	\$107,798	4256	31.13	1325	1265	1483
06	079	0103.01	Middle	No	88.37	\$109,200	\$96,500	\$86,250	3949	37.86	1495	1094	1512
06	079	0103.02	Upper	No	161.86	\$109,200	\$176,751	\$157,964	3394	23.45	796	1055	1275
06	079	0103.03	Middle	No	119.30	\$109,200	\$130,276	\$116,429	3241	38.38	1244	878	1153
06	079	0104.03	Middle	No	92.50	\$109,200	\$101,010	\$90,278	3466	24.32	843	1287	2899
06	079	0104.04	Moderate	No	77.49	\$109,200	\$84,619	\$75,625	2219	34.97	776	704	1244
06	079	0105.04	Middle	No	87.69	\$109,200	\$95,757	\$85,580	2505	18.84	472	686	2377
06	079	0105.05	Middle	No	81.19	\$109,200	\$88,659	\$79,235	3280	26.68	875	956	1691
06	079	0105.06	Middle	No	106.41	\$109,200	\$116,200	\$103,850	2338	26.60	622	684	1341
06	079	0106.02	Middle	No	95.63	\$109,200	\$104,428	\$93,333	3956	25.51	1009	1093	2246
06	079	0106.03	Middle	No	89.02	\$109,200	\$97,210	\$86,875	1407	24.88	350	285	662
06	079	0107.01	Middle	No	88.04	\$109,200	\$96,140	\$85,927	4717	28.58	1348	1426	2001
06	079	0107.03	Middle	No	80.07	\$109,200	\$87,436	\$78,146	3497	37.20	1301	724	1319
06	079	0107.04	Middle	No	107.65	\$109,200	\$117,554	\$105,063	5874	21.21	1246	2235	2957
06	079	0109.02	Unknown	No	0.00	\$109,200	\$0	\$0	3726	31.24	1164	171	1002
06	079	0109.03	Unknown	No	0.00	\$109,200	\$0	\$0	7459	34.43	2568	0	162
06	079	0109.04	Unknown	No	0.00	\$109,200	\$0	\$0	3284	36.11	1186	0	10
06	079	0110.01	Middle	No	94.97	\$109,200	\$103,707	\$92,685	5603	33.55	1880	1045	1525
06	079	0110.02	Upper	No	134.34	\$109,200	\$146,699	\$131,111	2933	24.34	714	591	1273
06	079	0111.01	Middle	No	93.82	\$109,200	\$102,451	\$91,563	3666	30.74	1127	289	1327
06	079	0111.03	Middle	No	83.52	\$109,200	\$91,204	\$81,513	3522	37.96	1337	1012	1704
06	079	0111.04	Middle	No	104.08	\$109,200	\$113,655	\$101,573	2063	33.35	688	322	563
06	079	0111.05	Middle	No	103.03	\$109,200	\$112,509	\$100,554	3534	30.31	1071	539	1723
06	079	0112.01	Middle	No	101.66	\$109,200	\$111,013	\$99,219	4276	33.86	1448	625	1251
06	079	0112.02	Upper	No	160.42	\$109,200	\$175,179	\$156,563	3502	24.01	841	546	1097
06	079	0113.00	Middle	No	103.64	\$109,200	\$113,175	\$101,146	7850	38.64	3033	1490	2599
06	079	0114.00	Unknown	No	0.00	\$109,200	\$0	\$0	3806	79.98	3044	0	0
06	079	0115.01	Moderate	No	69.39	\$109,200	\$75,774	\$67,727	1788	37.47	670	478	733
06	079	0115.05	Upper	No	129.68	\$109,200	\$141,611	\$126,563	4920	26.28	1293	1100	1540
06	079	0116.00	Upper	No	159.81	\$109,200	\$174,513	\$155,966	4334	17.33	751	1403	2051
06	079	0117.04	Middle	No	112.43	\$109,200	\$122,774	\$109,722	3514	23.79	836	939	2314
06	079	0117.05	Moderate	No	77.93	\$109,200	\$85,100	\$76,053	1462	21.48	314	920	1285
06	079	0117.06	Upper	No	129.96	\$109,200	\$141,916	\$126,833	3105	21.32	662	1138	1956
06	079	0118.00	Upper	No	122.90	\$109,200	\$134,207	\$119,946	7510	23.12	1736	2039	2956
06	079	0119.01	Middle	No	110.79	\$109,200	\$120,983	\$108,125	3101	29.12	903	1132	1414
06	079	0119.03	Upper	No	133.34	\$109,200	\$145,607	\$130,132	1725	29.80	514	333	633
06	079	0119.04	Middle	No	110.28	\$109,200	\$120,426	\$107,631	7289	39.57	2884	1528	2297
06	079	0120.01	Middle	No	86.70	\$109,200	\$94,676	\$84,618	2549	41.23	1051	778	961
06	079	0120.02	Middle	No	101.08	\$109,200	\$110,379	\$98,646	4612	44.80	2066	946	1723
06	079	0121.02	Moderate	No	76.99	\$109,200	\$84,073	\$75,142	5482	42.27	2317	920	2527
06	079	0122.01	Middle	No	83.55	\$109,200	\$91,237	\$81,543	3185	59.69	1901	579	1396
06	079	0122.02	Moderate	No	61.24	\$109,200	\$66,874	\$59,769	3785	52.39	1983	1024	1599
06	079	0123.02	Upper	No	123.42	\$109,200	\$134,775	\$120,455	5774	24.84	1434	1582	2512
06	079	0123.05	Middle	No	119.08	\$109,200	\$130,035	\$116,213	5987	25.52	1528	1931	2561
06	079	0123.06	Upper	No	138.97	\$109,200	\$151,755	\$135,625	4770	30.55	1457	1485	2110
06	079	0124.03	Middle	No	102.65	\$109,200	\$112,094	\$100,179	3903	45.61	1780	922	1324
06	079	0124.04	Middle	No	82.58	\$109,200	\$90,177	\$80,590	6295	46.80	2946	1343	1846
06	079	0124.05	Middle	No	86.77	\$109,200	\$94,753	\$84,688	3303	59.67	1971	660	978
06	079	0124.06	Middle	No	91.57	\$109,200	\$99,994	\$89,365	3677	63.48	2334	681	1105
06	079	0125.02	Middle	No	83.88	\$109,200	\$91,597	\$81,860	5201	34.67	1803	1127	1952
06	079	0125.03	Middle	No	81.41	\$109,200	\$88,900	\$79,450	6462	42.05	2717	1151	1790
06	079	0125.05	Middle	No	97.81	\$109,200	\$106,809	\$95,455	4971	27.10	1347	1388	1959
06	079	0126.01	Middle	No	97.93	\$109,200	\$106,940	\$95,578	6319	28.37	1793	1610	2367
06	079	0126.02	Middle	No	115.24	\$109,200	\$125,842	\$112,464	1760	25.51	449	516	618
06	079	0127.05	Middle	No	100.24	\$109,200	\$109,462	\$97,829	6120	22.60	1383	1873	2485
06	079	0127.06	Upper	No	134.18	\$109,200	\$146,525	\$130,954	4233	19.06	807	1424	1707
06	079	0127.07	Upper	No	132.69	\$109,200	\$144,897	\$129,500	4752	26.77	1272	1589	1931
06	079	0127.08	Unknown	No	0.00	\$109,200	\$0	\$0	1074	30.54	328	367	554
06	079	0130.00	Middle	No	81.69	\$109,200	\$89,205	\$79,726	2644	32.56	861	686	1082
06	079	0131.00	Middle	No	102.40	\$109,200	\$111,821	\$99,938	5566	31.35	1745	1365	2167
06	079	9900.00	Unknown	No	0.00	\$109,200	\$0	\$0	0	0.00	0	0	0

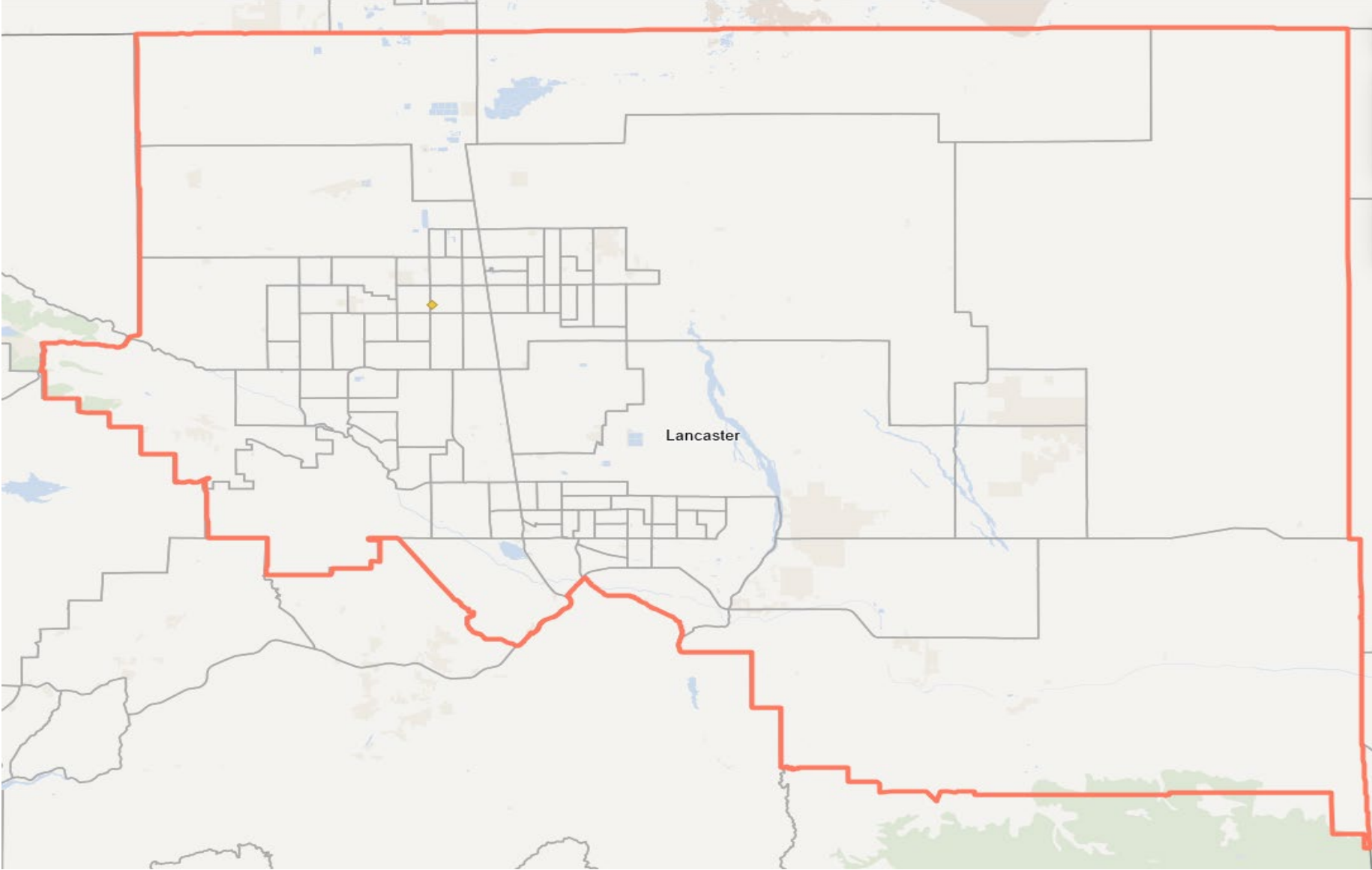

Lancaster

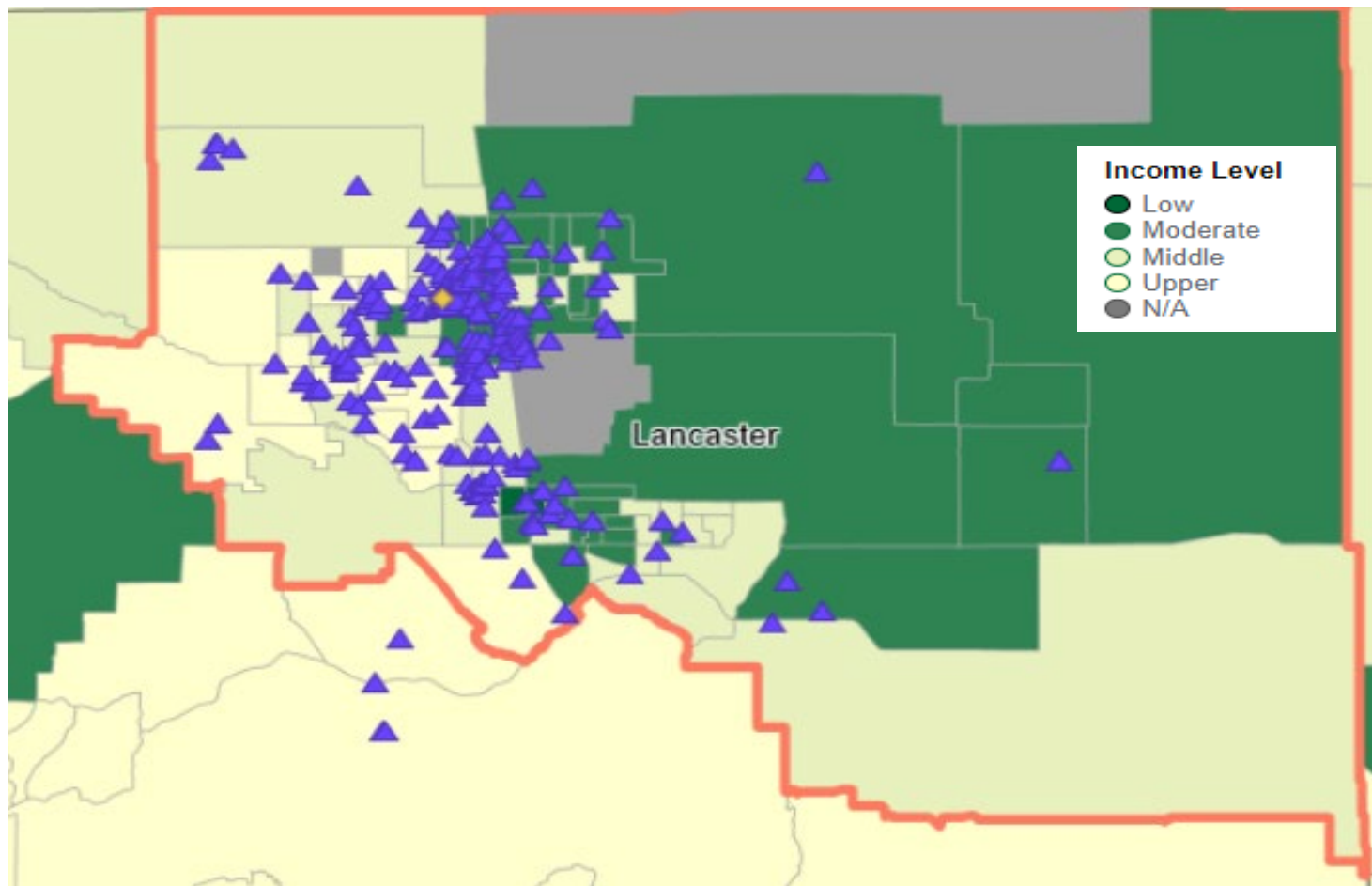

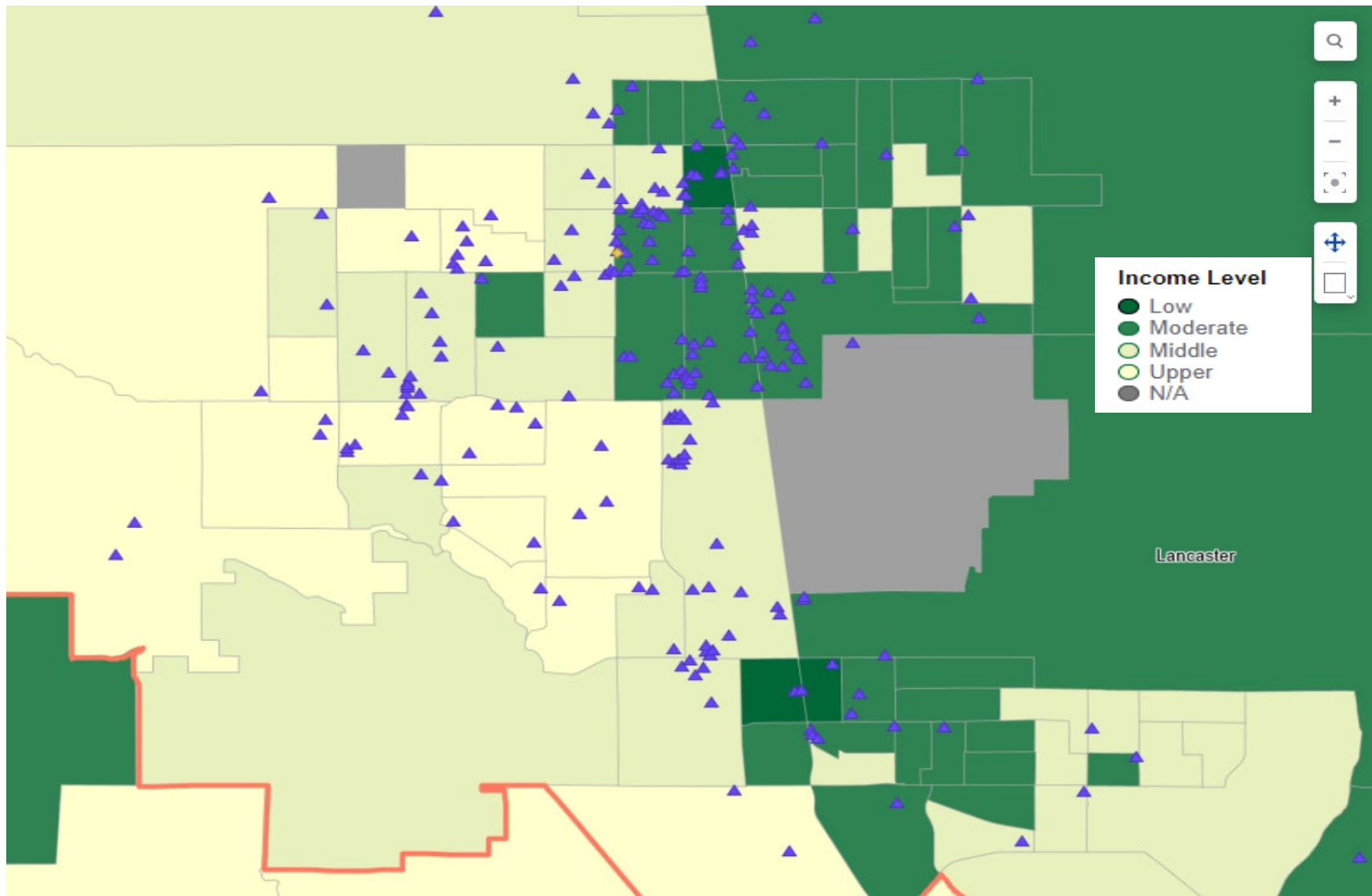

Lancaster Region

Tract Income Level	#	%
Upper	14	16%
Middle	31	35%
Moderate	37	42%
Low	3	3%
Unknown	3	3%
Total	88	

2022 FFIEC Census Report - Summary Census Demographic Information MSA/MD: 31084 - LOS ANGELES-LONG BEACH-GLENDALE, CA
 State: 06 - CALIFORNIA (CA)



State Code	County Code	Tract Code	Tract Income Level	Distressed or Underserved Tract	Tract Median Family Income %	2022 FFIEC Est.MSA/MD non-MSA/MD Median Family Income	2022 Est. Tract Median Family Income	2020 Tract Median Family Income	Tract Population	Tract Minority %	Minority Population	Owner Occupied Units	1- to 4-Family Units
06	037	9001.02	Moderate	No	54.01	\$91,100	\$49,203	\$43,382	830	62.41	518	186	474
06	037	9001.03	Moderate	No	51.87	\$91,100	\$47,254	\$41,667	6708	76.64	5141	1026	1782
06	037	9001.04	Moderate	No	60.74	\$91,100	\$55,334	\$48,792	6556	76.21	4996	1195	1865
06	037	9003.01	Moderate	No	77.09	\$91,100	\$70,229	\$61,917	3957	76.50	3027	555	1003
06	037	9005.01	Middle	No	84.85	\$91,100	\$77,298	\$68,152	7610	85.65	6518	1184	2040
06	037	9005.04	Moderate	No	77.28	\$91,100	\$70,402	\$62,070	7557	79.89	6037	1157	1685
06	037	9005.05	Moderate	No	63.18	\$91,100	\$57,557	\$50,750	4548	81.22	3694	714	1128
06	037	9005.06	Middle	No	86.37	\$91,100	\$78,683	\$69,375	4944	86.61	4282	745	1251
06	037	9005.08	Middle	No	89.33	\$91,100	\$81,380	\$71,750	4543	80.12	3640	657	1031
06	037	9005.09	Moderate	No	64.58	\$91,100	\$58,832	\$51,875	4693	81.91	3844	630	1190
06	037	9005.10	Moderate	No	53.02	\$91,100	\$48,301	\$42,589	4015	85.80	3445	394	1113
06	037	9006.02	Moderate	No	50.04	\$91,100	\$45,586	\$40,195	6016	87.92	5289	962	1614
06	037	9006.06	Moderate	No	51.27	\$91,100	\$46,707	\$41,182	4090	87.02	3559	340	1302
06	037	9006.07	Moderate	No	70.81	\$91,100	\$64,508	\$56,875	4263	84.14	3587	630	1189
06	037	9006.08	Moderate	No	78.19	\$91,100	\$71,231	\$62,805	3845	84.63	3254	691	1093
06	037	9006.09	Moderate	No	59.43	\$91,100	\$54,141	\$47,736	5805	88.34	5128	653	1337
06	037	9006.10	Moderate	No	51.67	\$91,100	\$47,071	\$41,504	3929	79.33	3117	827	1169
06	037	9006.11	Middle	No	88.30	\$91,100	\$80,441	\$70,922	4352	85.94	3740	709	996
06	037	9007.01	Moderate	No	53.43	\$91,100	\$48,675	\$42,917	5591	77.45	4330	574	1509
06	037	9007.03	Moderate	No	58.10	\$91,100	\$52,929	\$46,667	4667	74.31	3468	339	968
06	037	9007.04	Moderate	No	59.80	\$91,100	\$54,478	\$48,036	3584	76.90	2756	31	399
06	037	9007.05	Moderate	No	71.07	\$91,100	\$64,745	\$57,083	4939	62.16	3070	613	853
06	037	9008.04	Moderate	No	54.67	\$91,100	\$49,804	\$43,911	3895	86.29	3361	434	1002
06	037	9008.05	Middle	No	97.60	\$91,100	\$88,914	\$78,393	5626	69.36	3902	1036	1507
06	037	9008.06	Low	No	42.74	\$91,100	\$38,936	\$34,333	4562	79.61	3632	189	793
06	037	9008.07	Moderate	No	76.92	\$91,100	\$70,074	\$61,786	4566	76.08	3474	615	1175
06	037	9008.08	Moderate	No	61.65	\$91,100	\$56,163	\$49,517	4590	82.57	3790	598	1328
06	037	9009.01	Middle	No	100.07	\$91,100	\$91,164	\$80,375	2951	59.44	1754	490	733
06	037	9009.02	Middle	No	95.38	\$91,100	\$86,891	\$76,607	1674	39.90	668	530	678
06	037	9010.03	Unknown	No	0.00	\$91,100	\$0	\$0	3278	87.28	2861	0	0
06	037	9010.07	Middle	No	106.34	\$91,100	\$96,876	\$85,417	2127	49.88	1061	462	720
06	037	9010.08	Middle	No	92.02	\$91,100	\$83,830	\$73,913	3093	72.23	2234	420	831
06	037	9010.09	Middle	No	101.31	\$91,100	\$92,293	\$81,375	5741	59.73	3429	1200	1585
06	037	9010.10	Moderate	No	67.44	\$91,100	\$61,438	\$54,167	6185	67.28	4161	954	1641
06	037	9010.11	Middle	No	113.68	\$91,100	\$103,562	\$91,310	5374	60.14	3232	938	1249
06	037	9010.12	Upper	No	133.57	\$91,100	\$121,682	\$107,284	5314	70.30	3736	1260	1511
06	037	9010.13	Upper	No	157.18	\$91,100	\$143,191	\$126,250	4431	67.39	2986	799	1196
06	037	9010.14	Upper	No	142.77	\$91,100	\$130,063	\$114,669	5270	68.05	3586	1029	1394
06	037	9011.01	Middle	No	98.12	\$91,100	\$89,387	\$78,814	6257	59.09	3697	1222	1769
06	037	9011.02	Middle	No	117.58	\$91,100	\$107,115	\$94,438	5703	52.73	3007	1291	1860
06	037	9012.14	Middle	No	115.13	\$91,100	\$104,883	\$92,471	4519	62.98	2846	1050	1479
06	037	9012.15	Upper	No	126.91	\$91,100	\$115,615	\$101,934	4112	48.30	1986	683	943
06	037	9012.16	Upper	No	121.46	\$91,100	\$110,650	\$97,554	2733	50.46	1379	691	856
06	037	9012.17	Upper	No	190.65	\$91,100	\$173,682	\$153,125	1529	24.98	382	593	720
06	037	9012.18	Upper	No	161.89	\$91,100	\$147,482	\$130,028	2462	51.06	1257	682	711
06	037	9013.00	Moderate	No	61.47	\$91,100	\$55,999	\$49,375	2011	61.21	1231	408	741
06	037	9100.02	Moderate	No	55.86	\$91,100	\$50,888	\$44,868	7697	76.90	5919	1214	2171
06	037	9102.10	Upper	No	138.31	\$91,100	\$126,000	\$111,088	7399	62.71	4640	1760	2138
06	037	9102.11	Upper	No	216.53	\$91,100	\$197,259	\$173,917	1916	58.30	1117	367	516
06	037	9102.12	Upper	No	125.41	\$91,100	\$114,249	\$100,727	3403	49.28	1677	799	1185
06	037	9102.13	Upper	No	165.17	\$91,100	\$150,470	\$132,663	1285	57.51	739	336	535
06	037	9102.14	Upper	No	122.01	\$91,100	\$111,151	\$97,996	6336	73.53	4659	1130	1511
06	037	9102.15	Middle	No	97.66	\$91,100	\$88,968	\$78,438	7110	77.89	5538	1293	1933
06	037	9102.16	Upper	No	152.40	\$91,100	\$138,836	\$122,411	4722	65.99	3116	1118	1381
06	037	9102.17	Middle	No	117.68	\$91,100	\$107,206	\$94,524	5873	79.50	4669	1038	1426
06	037	9102.18	Middle	No	99.75	\$91,100	\$90,872	\$80,117	4413	74.14	3272	802	1241
06	037	9103.01	Upper	No	147.70	\$91,100	\$134,555	\$118,636	4392	45.81	2012	1194	1642
06	037	9103.02	Middle	No	112.67	\$91,100	\$102,642	\$90,500	6514	52.52	3421	1497	1983
06	037	9104.01	Middle	No	109.02	\$91,100	\$99,317	\$87,566	6368	75.05	4779	1035	1593
06	037	9104.04	Moderate	No	66.99	\$91,100	\$61,028	\$53,807	4370	86.04	3760	611	942
06	037	9104.05	Low	No	38.51	\$91,100	\$35,083	\$30,933	6149	93.45	5746	314	883
06	037	9105.01	Low	No	40.23	\$91,100	\$36,650	\$32,319	6344	92.15	5846	54	460
06	037	9105.02	Moderate	No	51.23	\$91,100	\$46,671	\$41,154	4481	90.09	4037	380	847
06	037	9105.04	Moderate	No	53.98	\$91,100	\$49,176	\$43,359	4857	89.91	4367	635	1063
06	037	9105.05	Middle	No	93.72	\$91,100	\$85,379	\$75,278	3456	87.44	3022	585	835
06	037	9106.01	Moderate	No	78.52	\$91,100	\$71,532	\$63,068	7226	90.62	6548	1117	1610
06	037	9106.02	Moderate	No	55.35	\$91,100	\$50,424	\$44,457	4428	87.76	3886	526	953
06	037	9106.05	Moderate	No	63.24	\$91,100	\$57,612	\$50,795	5134	89.77	4609	772	1231
06	037	9106.06	Moderate	No	57.88	\$91,100	\$52,729	\$46,488	3222	88.98	2867	463	763
06	037	9106.07	Moderate	No	54.64	\$91,100	\$49,777	\$43,889	3946	87.25	3443	565	896
06	037	9106.08	Moderate	No	75.72	\$91,100	\$68,981	\$60,821	3550	85.75	3044	554	926
06	037	9107.06	Middle	No	81.49	\$91,100	\$74,237	\$65,453	6553	92.48	6060	1073	1575
06	037	9107.07	Moderate	No	70.62	\$91,100	\$64,335	\$56,724	5968	85.62	5110	814	1071

06	037	9107.09	Middle	No	108.03	\$91,100	\$98,415	\$86,771	1818	64.30	1169	442	492
06	037	9107.12	Middle	No	94.02	\$91,100	\$85,652	\$75,521	3155	86.56	2731	571	800
06	037	9107.13	Middle	No	80.49	\$91,100	\$73,326	\$64,652	6055	90.47	5478	1083	1511
06	037	9107.14	Moderate	No	76.00	\$91,100	\$69,236	\$61,046	3934	92.60	3643	672	970
06	037	9107.15	Moderate	No	70.82	\$91,100	\$64,517	\$56,886	7105	89.42	6353	1281	1864
06	037	9107.16	Middle	No	95.52	\$91,100	\$87,019	\$76,722	6636	84.69	5620	1209	1710
06	037	9107.17	Middle	No	110.39	\$91,100	\$100,565	\$88,664	2403	90.35	2171	525	540
06	037	9107.18	Middle	No	82.81	\$91,100	\$75,440	\$66,515	5861	91.98	5391	992	1307
06	037	9107.19	Middle	No	89.31	\$91,100	\$81,361	\$71,734	4484	93.22	4180	574	952
06	037	9107.20	Middle	No	85.77	\$91,100	\$78,136	\$68,889	5194	88.51	4597	1004	1431
06	037	9107.21	Middle	No	84.43	\$91,100	\$76,916	\$67,813	3330	87.36	2909	492	929
06	037	9110.01	Middle	No	86.60	\$91,100	\$78,893	\$69,559	3958	48.18	1907	1158	1754
06	037	9111.00	Moderate	No	68.99	\$91,100	\$62,850	\$55,417	7827	88.39	6918	1239	2109
06	037	9800.03	Unknown	No	0.00	\$91,100	\$0	\$0	0	0.00	0	0	0
06	037	9800.04	Unknown	No	0.00	\$91,100	\$0	\$0	0	0.00	0	0	0

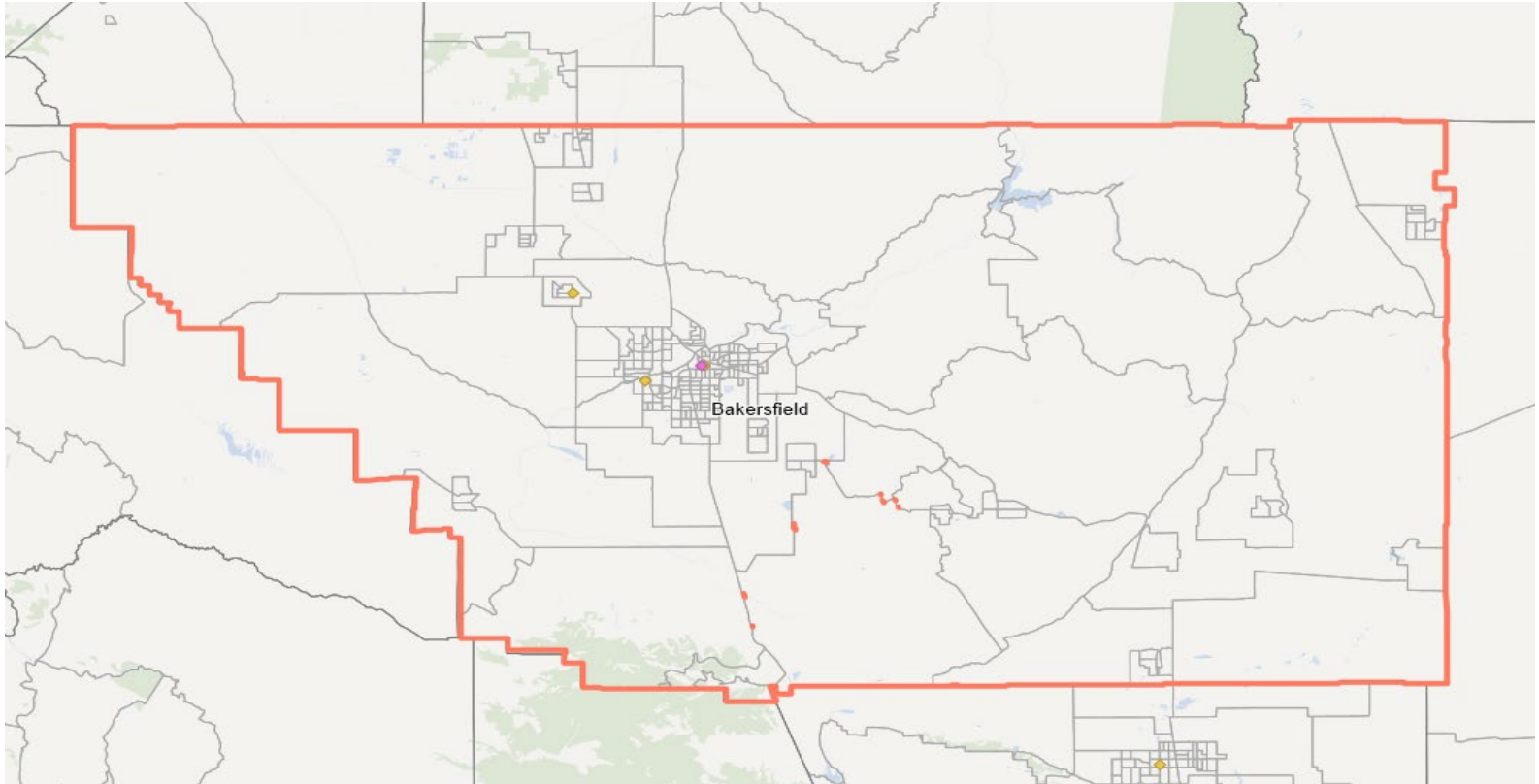

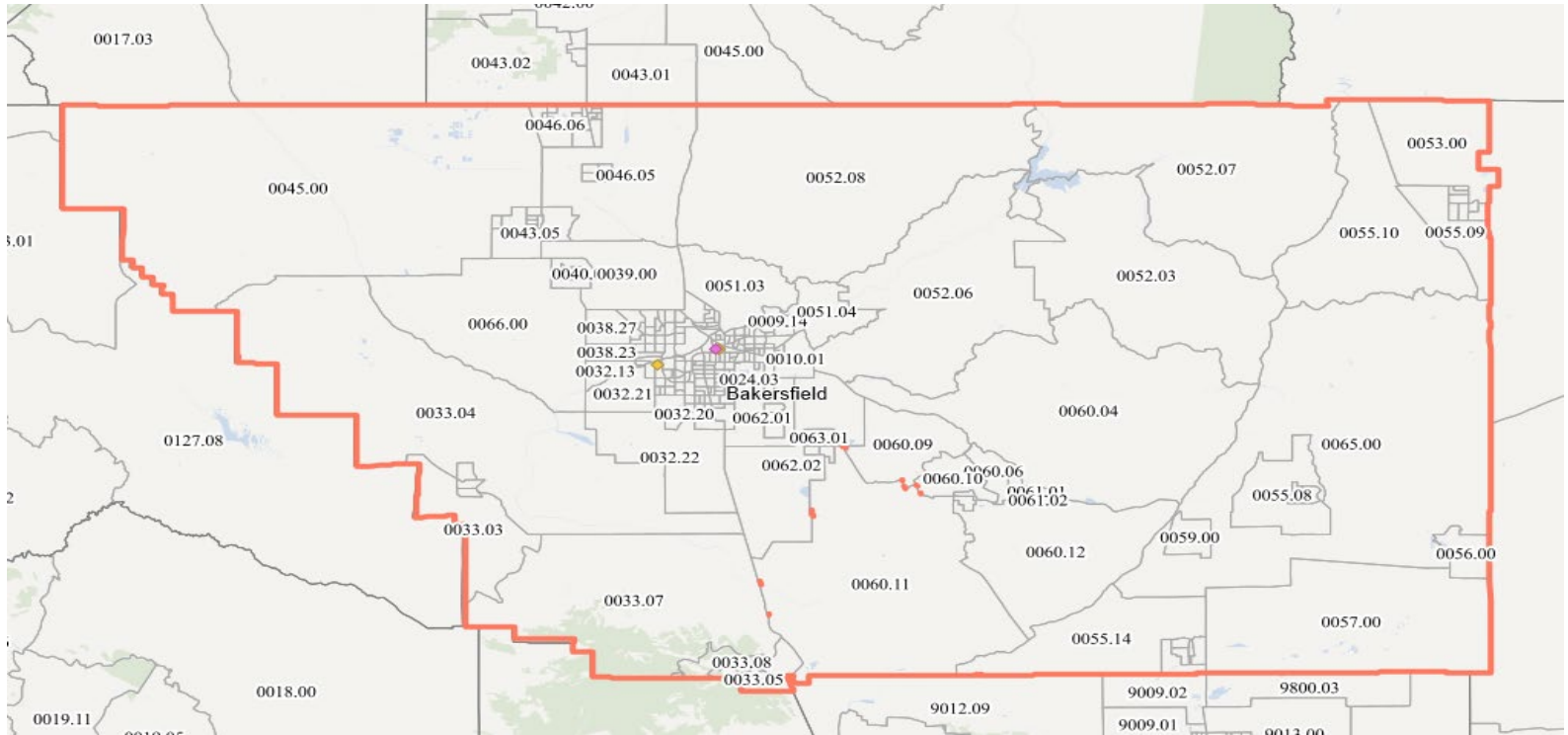

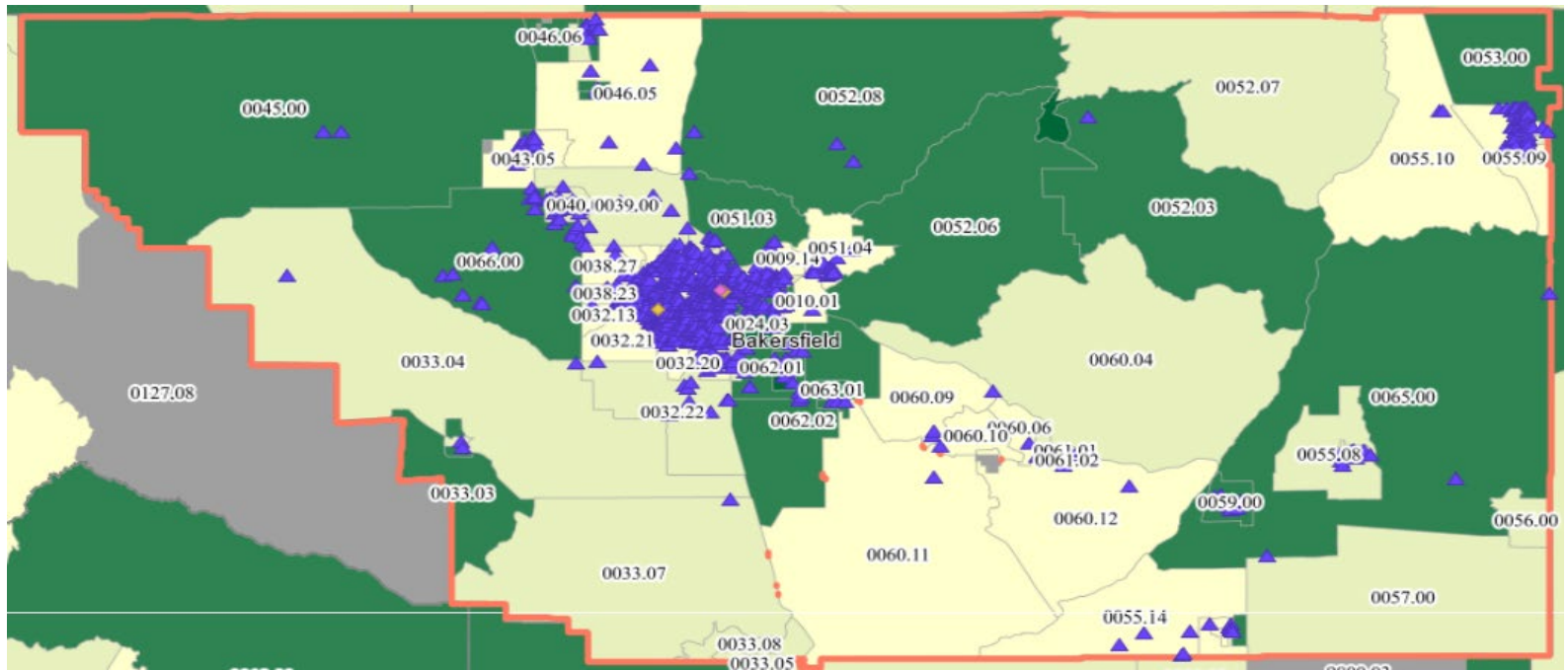

Income Level

- Low
- Moderate
- Middle
- Upper
- N/A

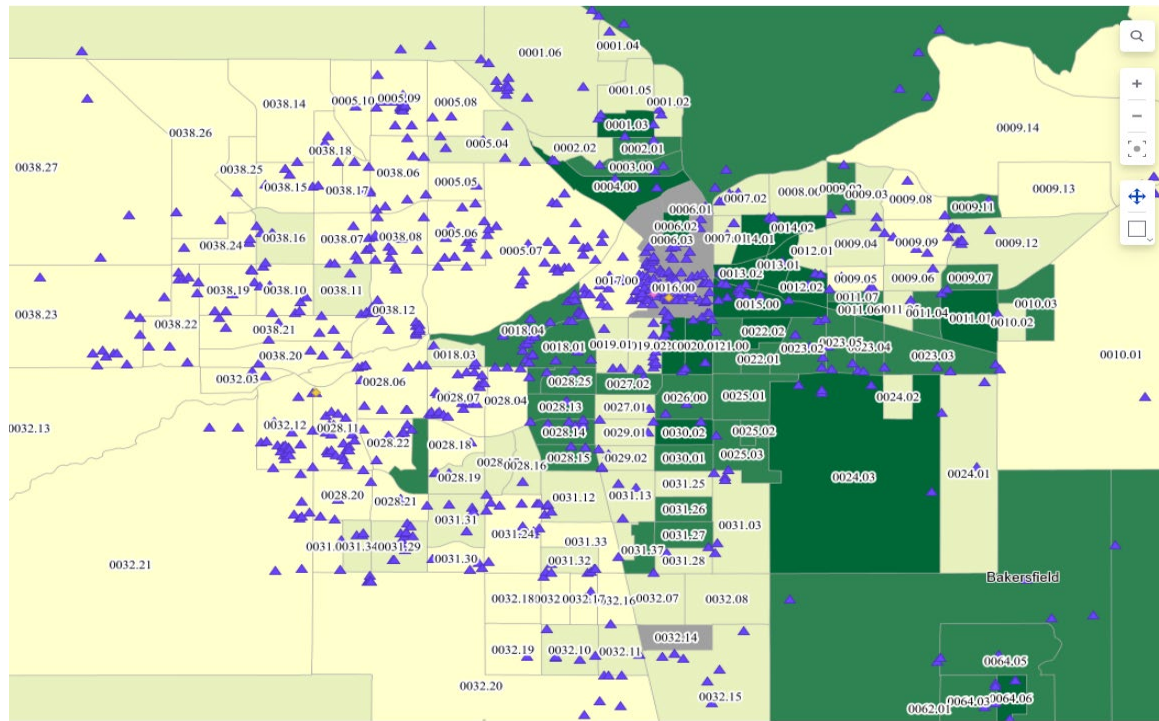

- Income Level**
- Low
 - Moderate
 - Middle
 - Upper
 - N/A

Bakersfield Region

Tract Income Level	#	%
Upper	74	31%
Middle	70	30%
Moderate	65	28%
Low	19	8%
Unknown	8	3%
Total	236	

2022 FFIEC Census Report - Summary Census Demographic Information MSA/MD: 12540 - BAKERSFIELD, CA
 State: 06 - CALIFORNIA (CA)



State Code	County Code	Tract Code	Tract Income Level	Distressed or Underserved Tract	Tract Median Family Income %	2022 FFIEC Est.MSA/MD non- MSA/MD Median Family Income	2022 Est. Tract Median Family Income	2020 Tract Median Family Income	Tract Population	Tract Minority %	Minority Population	Owner Occupied Units	1- to 4-Family Units
06	029	0001.02	Middle	No	81.32	\$67,900	\$55,216	\$49,643	3422	34.54	1182	659	1265
06	029	0001.03	Low	No	49.18	\$67,900	\$33,393	\$30,024	3816	36.45	1391	697	1777
06	029	0001.04	Middle	No	81.13	\$67,900	\$55,087	\$49,526	1654	37.06	613	109	465
06	029	0001.05	Middle	No	97.55	\$67,900	\$66,236	\$59,551	5340	38.16	2038	771	1208
06	029	0001.06	Middle	No	107.36	\$67,900	\$72,897	\$65,538	2665	44.13	1176	144	929
06	029	0002.01	Moderate	No	60.05	\$67,900	\$40,774	\$36,658	4449	45.81	2038	328	1563
06	029	0002.02	Middle	No	96.92	\$67,900	\$65,809	\$59,167	3797	41.77	1586	300	1381
06	029	0003.00	Moderate	No	66.71	\$67,900	\$45,296	\$40,728	4630	42.10	1949	537	2020
06	029	0004.00	Low	No	37.75	\$67,900	\$25,632	\$23,047	4757	50.24	2390	491	1698
06	029	0005.04	Middle	No	95.44	\$67,900	\$64,804	\$58,265	4615	39.15	1807	915	1360
06	029	0005.05	Upper	No	135.20	\$67,900	\$91,801	\$82,534	3738	33.49	1252	1224	1484
06	029	0005.06	Upper	No	123.63	\$67,900	\$83,945	\$75,469	2323	49.42	1148	314	544
06	029	0005.07	Upper	No	150.76	\$67,900	\$102,366	\$92,031	3757	44.08	1656	1104	1337
06	029	0005.08	Upper	No	169.12	\$67,900	\$114,832	\$103,242	1920	27.76	533	562	612
06	029	0005.09	Upper	No	222.71	\$67,900	\$151,220	\$135,957	2659	37.04	985	724	751
06	029	0005.10	Upper	No	209.63	\$67,900	\$142,339	\$127,969	4223	45.65	1928	1130	1271
06	029	0006.01	Unknown	No	0.00	\$67,900	\$0	\$0	2453	64.37	1579	432	840
06	029	0006.02	Low	No	21.99	\$67,900	\$14,931	\$13,424	2939	84.11	2472	39	205
06	029	0006.03	Unknown	No	0.00	\$67,900	\$0	\$0	2316	82.73	1916	214	508
06	029	0007.01	Middle	No	89.97	\$67,900	\$61,090	\$54,924	2927	70.48	2063	553	976
06	029	0007.02	Middle	No	111.02	\$67,900	\$75,383	\$67,775	2504	56.67	1419	654	1000
06	029	0008.00	Middle	No	98.18	\$67,900	\$66,664	\$59,938	5600	77.18	4322	964	1499
06	029	0009.02	Moderate	No	72.31	\$67,900	\$49,098	\$44,146	3891	73.55	2862	623	1013
06	029	0009.03	Middle	No	117.17	\$67,900	\$79,558	\$71,526	4347	70.53	3066	628	1130
06	029	0009.04	Middle	No	86.00	\$67,900	\$58,394	\$52,500	4239	76.08	3225	853	1251
06	029	0009.05	Upper	No	123.64	\$67,900	\$83,952	\$75,478	2631	81.30	2139	554	842
06	029	0009.06	Middle	No	90.09	\$67,900	\$61,171	\$55,000	4504	84.06	3786	788	1312
06	029	0009.07	Moderate	No	71.43	\$67,900	\$48,501	\$43,606	2600	82.46	2144	437	756
06	029	0009.08	Upper	No	168.12	\$67,900	\$114,153	\$102,630	5429	70.84	3846	1067	1376
06	029	0009.09	Upper	No	192.99	\$67,900	\$131,040	\$117,813	2618	52.44	1373	775	912
06	029	0009.11	Moderate	No	65.02	\$67,900	\$44,149	\$39,695	2756	73.62	2029	343	443
06	029	0009.12	Middle	No	98.69	\$67,900	\$67,011	\$60,245	3349	69.27	2320	607	1027

06	029	0009.13	Upper	No	181.87	\$67,900	\$123,490	\$111,023	3743	58.83	2202	958	986
06	029	0009.14	Upper	No	147.49	\$67,900	\$100,146	\$90,034	4129	62.02	2561	711	1002
06	029	0010.01	Upper	No	153.17	\$67,900	\$104,002	\$93,507	3743	69.60	2605	910	1010
06	029	0010.02	Middle	No	86.49	\$67,900	\$58,727	\$52,798	3441	86.52	2977	574	838
06	029	0010.03	Moderate	No	77.46	\$67,900	\$52,595	\$47,290	3692	86.81	3205	944	999
06	029	0011.01	Low	No	43.27	\$67,900	\$29,380	\$26,416	5368	87.89	4718	565	1567
06	029	0011.04	Moderate	No	55.28	\$67,900	\$37,535	\$33,750	2876	91.45	2630	358	800
06	029	0011.05	Middle	No	82.29	\$67,900	\$55,875	\$50,234	3652	92.63	3383	648	1044
06	029	0011.06	Low	No	48.22	\$67,900	\$32,741	\$29,439	2279	93.99	2142	71	455
06	029	0011.07	Moderate	No	75.63	\$67,900	\$51,353	\$46,169	2647	93.84	2484	218	761
06	029	0012.01	Middle	No	82.11	\$67,900	\$55,753	\$50,128	2892	92.98	2689	340	753
06	029	0012.02	Low	No	45.87	\$67,900	\$31,146	\$28,003	6099	93.15	5681	290	1549
06	029	0013.01	Low	No	46.52	\$67,900	\$31,587	\$28,400	5276	93.59	4938	244	1398
06	029	0013.02	Low	No	34.19	\$67,900	\$23,215	\$20,877	2451	88.09	2159	99	644
06	029	0014.01	Low	No	45.79	\$67,900	\$31,091	\$27,955	4750	87.85	4173	231	1215
06	029	0014.02	Low	No	41.24	\$67,900	\$28,002	\$25,179	3088	89.22	2755	256	878
06	029	0015.00	Low	No	47.36	\$67,900	\$32,157	\$28,913	2944	90.12	2653	274	761
06	029	0016.00	Unknown	No	0.00	\$67,900	\$0	\$0	2510	76.77	1927	97	389
06	029	0017.00	Upper	No	133.38	\$67,900	\$90,565	\$81,424	4299	46.55	2001	932	1727
06	029	0018.01	Moderate	No	74.38	\$67,900	\$50,504	\$45,408	5514	71.84	3961	865	1358
06	029	0018.03	Middle	No	119.22	\$67,900	\$80,950	\$72,780	2754	49.82	1372	377	820
06	029	0018.04	Moderate	No	79.22	\$67,900	\$53,790	\$48,365	3144	59.38	1867	541	1211
06	029	0019.01	Middle	No	88.82	\$67,900	\$60,309	\$54,224	3883	68.45	2658	625	1368
06	029	0019.02	Middle	No	80.51	\$67,900	\$54,666	\$49,151	4802	73.87	3547	474	1484
06	029	0020.01	Low	No	19.28	\$67,900	\$13,091	\$11,775	3344	92.79	3103	196	898
06	029	0020.02	Low	No	49.54	\$67,900	\$33,638	\$30,244	4392	90.44	3972	123	1259
06	029	0021.00	Moderate	No	51.25	\$67,900	\$34,799	\$31,288	3504	94.58	3314	466	1064
06	029	0022.01	Moderate	No	59.86	\$67,900	\$40,645	\$36,544	2753	98.37	2708	294	712
06	029	0022.02	Low	No	46.21	\$67,900	\$31,377	\$28,214	3761	94.87	3568	240	947
06	029	0023.02	Moderate	No	70.97	\$67,900	\$48,189	\$43,324	3173	96.79	3071	315	731
06	029	0023.03	Moderate	No	76.28	\$67,900	\$51,794	\$46,570	3660	91.48	3348	744	956
06	029	0023.04	Moderate	No	72.75	\$67,900	\$49,397	\$44,412	3244	94.61	3069	234	943
06	029	0023.05	Moderate	No	56.08	\$67,900	\$38,078	\$34,239	2660	94.77	2521	519	796
06	029	0024.01	Middle	No	104.22	\$67,900	\$70,765	\$63,625	2291	81.75	1873	413	546
06	029	0024.02	Middle	No	114.85	\$67,900	\$77,983	\$70,113	3797	90.39	3432	894	1137
06	029	0024.03	Low	No	38.27	\$67,900	\$25,985	\$23,367	3116	90.05	2806	160	438
06	029	0025.01	Moderate	No	50.93	\$67,900	\$34,581	\$31,095	4576	93.42	4275	492	1336
06	029	0025.02	Moderate	No	57.18	\$67,900	\$38,825	\$34,909	2256	98.23	2216	67	228
06	029	0025.03	Moderate	No	63.73	\$67,900	\$43,273	\$38,904	2636	98.33	2592	363	685
06	029	0026.00	Moderate	No	55.58	\$67,900	\$37,739	\$33,929	3439	91.42	3144	436	922
06	029	0027.01	Middle	No	82.11	\$67,900	\$55,753	\$50,127	2906	83.34	2422	559	895
06	029	0027.02	Moderate	No	65.52	\$67,900	\$44,488	\$40,000	3020	83.21	2513	538	947
06	029	0028.04	Upper	No	134.87	\$67,900	\$91,577	\$82,333	2763	35.69	986	952	1361
06	029	0028.06	Upper	No	152.99	\$67,900	\$103,880	\$93,393	2285	47.05	1075	207	441
06	029	0028.07	Upper	No	221.49	\$67,900	\$150,392	\$135,211	4026	40.04	1612	1127	1421

06	029	0028.11	Upper	No	218.59	\$67,900	\$148,423	\$133,438	3905	42.84	1673	1275	1408
06	029	0028.13	Moderate	No	60.06	\$67,900	\$40,781	\$36,667	4611	78.25	3608	445	1068
06	029	0028.14	Moderate	No	76.17	\$67,900	\$51,719	\$46,500	4532	78.22	3545	599	1188
06	029	0028.15	Moderate	No	76.23	\$67,900	\$51,760	\$46,535	4392	78.07	3429	541	1100
06	029	0028.16	Middle	No	83.07	\$67,900	\$56,405	\$50,714	5700	78.67	4484	1101	1458
06	029	0028.17	Middle	No	82.59	\$67,900	\$56,079	\$50,417	5145	74.97	3857	464	1286
06	029	0028.18	Upper	No	144.47	\$67,900	\$98,095	\$88,194	4022	52.96	2130	1000	1345
06	029	0028.19	Middle	No	114.13	\$67,900	\$77,494	\$69,674	4873	64.60	3148	752	1460
06	029	0028.20	Upper	No	157.19	\$67,900	\$106,732	\$95,958	6690	64.35	4305	1469	2057
06	029	0028.21	Upper	No	130.86	\$67,900	\$88,854	\$79,886	4751	60.35	2867	881	1682
06	029	0028.22	Upper	No	198.32	\$67,900	\$134,659	\$121,067	3407	44.50	1516	1043	1084
06	029	0028.23	Moderate	No	77.46	\$67,900	\$52,595	\$47,286	4256	61.70	2626	656	1181
06	029	0028.24	Moderate	No	51.91	\$67,900	\$35,247	\$31,694	2883	81.86	2360	66	335
06	029	0028.25	Moderate	No	65.27	\$67,900	\$44,318	\$39,844	2565	70.84	1817	398	994
06	029	0029.01	Middle	No	94.25	\$67,900	\$63,996	\$57,534	3074	85.56	2630	396	952
06	029	0029.02	Middle	No	84.19	\$67,900	\$57,165	\$51,395	4427	83.62	3702	550	782
06	029	0030.01	Moderate	No	66.83	\$67,900	\$45,378	\$40,799	4141	90.10	3731	515	916
06	029	0030.02	Low	No	47.42	\$67,900	\$32,198	\$28,953	3294	90.53	2982	477	918
06	029	0031.03	Middle	No	80.23	\$67,900	\$54,476	\$48,977	4822	89.49	4315	489	914
06	029	0031.12	Middle	No	104.19	\$67,900	\$70,745	\$63,606	5365	79.14	4246	1138	1706
06	029	0031.13	Middle	No	83.10	\$67,900	\$56,425	\$50,732	4904	86.70	4252	746	1213
06	029	0031.24	Upper	No	143.86	\$67,900	\$97,681	\$87,824	5802	76.58	4443	1201	1669
06	029	0031.25	Middle	No	102.94	\$67,900	\$69,896	\$62,841	3194	86.98	2778	491	775
06	029	0031.26	Moderate	No	60.15	\$67,900	\$40,842	\$36,722	5437	88.69	4822	415	1223
06	029	0031.27	Moderate	No	61.92	\$67,900	\$42,044	\$37,802	4813	92.08	4432	664	1027
06	029	0031.28	Middle	No	85.06	\$67,900	\$57,756	\$51,926	4746	91.97	4365	930	1148
06	029	0031.29	Middle	No	91.20	\$67,900	\$61,925	\$55,677	3787	74.04	2804	930	1187
06	029	0031.30	Upper	No	202.24	\$67,900	\$137,321	\$123,459	4246	75.27	3196	1183	1384
06	029	0031.31	Middle	No	100.78	\$67,900	\$68,430	\$61,524	3715	72.76	2703	556	868
06	029	0031.32	Middle	No	94.35	\$67,900	\$64,064	\$57,599	4586	80.90	3710	689	1279
06	029	0031.33	Upper	No	143.54	\$67,900	\$97,464	\$87,628	3176	67.51	2144	583	732
06	029	0031.34	Middle	No	118.46	\$67,900	\$80,434	\$72,313	3698	76.20	2818	467	840
06	029	0031.35	Upper	No	186.02	\$67,900	\$126,308	\$113,560	4082	77.61	3168	1043	1195
06	029	0031.36	Middle	No	88.42	\$67,900	\$60,037	\$53,977	2041	85.20	1739	272	468
06	029	0031.37	Moderate	No	78.65	\$67,900	\$53,403	\$48,012	3453	90.04	3109	409	750
06	029	0032.03	Upper	No	165.52	\$67,900	\$112,388	\$101,042	2294	39.76	912	684	719
06	029	0032.07	Middle	No	90.27	\$67,900	\$61,293	\$55,109	4934	93.62	4619	588	1001
06	029	0032.08	Middle	No	91.28	\$67,900	\$61,979	\$55,723	7852	93.21	7319	1162	1643
06	029	0032.09	Upper	No	122.11	\$67,900	\$82,913	\$74,541	3686	84.43	3112	868	1099
06	029	0032.10	Middle	No	112.25	\$67,900	\$76,218	\$68,525	5917	83.51	4941	1307	1578
06	029	0032.11	Middle	No	109.59	\$67,900	\$74,412	\$66,901	4533	88.31	4003	858	1087
06	029	0032.12	Upper	No	269.75	\$67,900	\$183,160	\$164,667	6669	57.47	3833	1498	1972
06	029	0032.13	Upper	No	164.40	\$67,900	\$111,628	\$100,357	2065	54.19	1119	327	373
06	029	0032.14	Unknown	No	0.00	\$67,900	\$0	\$0	2516	87.00	2189	362	584
06	029	0032.15	Middle	No	97.66	\$67,900	\$66,311	\$59,619	3726	77.40	2884	822	1109

06	029	0032.16	Upper	No	134.27	\$67,900	\$91,169	\$81,967	3167	86.64	2744	752	845
06	029	0032.17	Upper	No	137.45	\$67,900	\$93,329	\$83,909	3152	83.31	2626	547	799
06	029	0032.18	Upper	No	139.59	\$67,900	\$94,782	\$85,214	6298	87.35	5501	1102	1361
06	029	0032.19	Upper	No	174.57	\$67,900	\$118,533	\$106,569	6685	85.59	5722	948	1262
06	029	0032.20	Upper	No	179.73	\$67,900	\$122,037	\$109,719	4804	72.61	3488	733	798
06	029	0032.21	Upper	No	146.17	\$67,900	\$99,249	\$89,234	4636	65.60	3041	508	805
06	029	0032.22	Middle	No	92.14	\$67,900	\$62,563	\$56,250	1693	48.20	816	466	666
06	029	0033.03	Moderate	No	72.93	\$67,900	\$49,519	\$44,525	1257	37.79	475	494	931
06	029	0033.04	Middle	No	113.07	\$67,900	\$76,775	\$69,028	3732	56.73	2117	472	833
06	029	0033.05	Middle	No	89.92	\$67,900	\$61,056	\$54,896	3367	32.37	1090	927	1760
06	029	0033.07	Middle	No	90.40	\$67,900	\$61,382	\$55,185	2605	29.48	768	831	2515
06	029	0033.08	Middle	No	98.43	\$67,900	\$66,834	\$60,088	2099	35.40	743	677	1062
06	029	0034.00	Moderate	No	71.18	\$67,900	\$48,331	\$43,456	4380	66.71	2922	613	1493
06	029	0035.00	Middle	No	99.11	\$67,900	\$67,296	\$60,506	6686	45.30	3029	1732	3078
06	029	0036.00	Moderate	No	51.79	\$67,900	\$35,165	\$31,619	4553	55.24	2515	579	1630
06	029	0038.06	Upper	No	209.41	\$67,900	\$142,189	\$127,833	5285	45.87	2424	1244	1649
06	029	0038.07	Upper	No	150.16	\$67,900	\$101,959	\$91,667	3589	36.47	1309	882	1165
06	029	0038.08	Upper	No	129.71	\$67,900	\$88,073	\$79,186	4504	49.56	2232	822	1493
06	029	0038.10	Upper	No	222.17	\$67,900	\$150,853	\$135,625	2531	34.93	884	706	906
06	029	0038.11	Middle	No	105.20	\$67,900	\$71,431	\$64,219	2729	40.75	1112	510	904
06	029	0038.12	Upper	No	143.09	\$67,900	\$97,158	\$87,348	4948	49.92	2470	935	1463
06	029	0038.14	Upper	No	187.64	\$67,900	\$127,408	\$114,545	6293	48.12	3028	1952	2017
06	029	0038.15	Upper	No	188.81	\$67,900	\$128,202	\$115,259	6087	50.80	3092	1551	1694
06	029	0038.16	Middle	No	110.18	\$67,900	\$74,812	\$67,262	3522	45.17	1591	849	1159
06	029	0038.17	Upper	No	178.53	\$67,900	\$121,222	\$108,984	4158	41.49	1725	972	1207
06	029	0038.18	Upper	No	146.67	\$67,900	\$99,589	\$89,538	5162	46.20	2385	1094	1407
06	029	0038.19	Upper	No	200.23	\$67,900	\$135,956	\$122,232	3851	42.43	1634	1097	1741
06	029	0038.20	Upper	No	227.45	\$67,900	\$154,439	\$138,846	3740	38.61	1444	926	1182
06	029	0038.21	Upper	No	216.86	\$67,900	\$147,248	\$132,384	4606	47.83	2203	1220	1336
06	029	0038.22	Upper	No	206.44	\$67,900	\$140,173	\$126,021	3206	39.30	1260	787	871
06	029	0038.23	Upper	No	208.95	\$67,900	\$141,877	\$127,554	4184	32.19	1347	1108	1604
06	029	0038.24	Upper	No	127.81	\$67,900	\$86,783	\$78,026	2279	37.96	865	543	791
06	029	0038.25	Upper	No	214.46	\$67,900	\$145,618	\$130,921	2982	46.68	1392	681	831
06	029	0038.26	Upper	No	232.99	\$67,900	\$158,200	\$142,232	3325	39.76	1322	760	817
06	029	0038.27	Upper	No	212.92	\$67,900	\$144,573	\$129,980	2445	41.51	1015	535	712
06	029	0039.00	Middle	No	102.16	\$67,900	\$69,367	\$62,368	3702	63.34	2345	381	609
06	029	0040.01	Middle	No	101.44	\$67,900	\$68,878	\$61,925	4014	89.34	3586	563	980
06	029	0040.02	Middle	No	99.76	\$67,900	\$67,737	\$60,900	4321	93.29	4031	655	1062
06	029	0041.01	Middle	No	87.39	\$67,900	\$59,338	\$53,349	5727	76.11	4359	1049	1699
06	029	0041.02	Moderate	No	54.22	\$67,900	\$36,815	\$33,104	5234	93.48	4893	500	1366
06	029	0043.02	Unknown	No	0.00	\$67,900	\$0	\$0	4356	82.35	3587	0	0
06	029	0043.03	Moderate	No	69.73	\$67,900	\$47,347	\$42,566	5691	94.83	5397	660	1020
06	029	0043.04	Moderate	No	77.63	\$67,900	\$52,711	\$47,392	3218	96.12	3093	695	715
06	029	0043.05	Upper	No	162.02	\$67,900	\$110,012	\$98,906	1665	88.65	1476	349	380
06	029	0044.02	Moderate	No	55.23	\$67,900	\$37,501	\$33,717	4027	96.40	3882	595	1411

06	029	0044.03	Middle	No	98.85	\$67,900	\$67,119	\$60,343	3395	90.96	3088	553	780
06	029	0044.04	Moderate	No	64.30	\$67,900	\$43,660	\$39,254	4823	89.26	4305	1007	1634
06	029	0045.00	Moderate	No	70.48	\$67,900	\$47,856	\$43,026	3625	95.37	3457	231	837
06	029	0046.01	Unknown	No	0.00	\$67,900	\$0	\$0	4971	84.41	4196	0	0
06	029	0046.03	Unknown	No	0.00	\$67,900	\$0	\$0	2483	87.76	2179	0	0
06	029	0046.05	Upper	No	137.16	\$67,900	\$93,132	\$83,734	3326	91.52	3044	797	936
06	029	0046.06	Moderate	No	73.62	\$67,900	\$49,988	\$44,945	2605	97.47	2539	434	608
06	029	0046.07	Middle	No	100.55	\$67,900	\$68,273	\$61,383	5765	98.86	5699	958	1368
06	029	0047.02	Moderate	No	55.83	\$67,900	\$37,909	\$34,085	3763	98.64	3712	428	892
06	029	0047.03	Moderate	No	62.40	\$67,900	\$42,370	\$38,095	4664	95.75	4466	613	852
06	029	0047.04	Moderate	No	67.70	\$67,900	\$45,968	\$41,327	5912	96.85	5726	629	1124
06	029	0048.01	Moderate	No	67.30	\$67,900	\$45,697	\$41,088	4007	99.03	3968	480	958
06	029	0048.02	Moderate	No	51.91	\$67,900	\$35,247	\$31,690	6193	97.48	6037	547	1586
06	029	0049.01	Moderate	No	52.30	\$67,900	\$35,512	\$31,928	5413	97.58	5282	685	1418
06	029	0049.03	Middle	No	89.38	\$67,900	\$60,689	\$54,564	4823	97.70	4712	1059	1297
06	029	0049.04	Middle	No	106.70	\$67,900	\$72,449	\$65,139	3009	97.04	2920	601	935
06	029	0050.03	Moderate	No	74.43	\$67,900	\$50,538	\$45,438	3512	95.76	3363	452	675
06	029	0050.05	Moderate	No	74.89	\$67,900	\$50,850	\$45,717	4204	95.24	4004	234	936
06	029	0050.06	Upper	No	141.84	\$67,900	\$96,309	\$86,588	3434	91.96	3158	866	1088
06	029	0051.03	Moderate	No	76.54	\$67,900	\$51,971	\$46,724	2726	26.93	734	671	1170
06	029	0051.04	Upper	No	197.19	\$67,900	\$133,892	\$120,375	4167	35.04	1460	1584	1775
06	029	0052.03	Moderate	No	62.69	\$67,900	\$42,567	\$38,273	4041	20.37	823	1644	2632
06	029	0052.05	Low	No	43.29	\$67,900	\$29,394	\$26,432	3577	26.59	951	825	2139
06	029	0052.06	Moderate	No	71.96	\$67,900	\$48,861	\$43,933	2582	19.79	511	724	1451
06	029	0052.07	Middle	No	90.49	\$67,900	\$61,443	\$55,239	2327	22.17	516	745	1435
06	029	0052.08	Moderate	No	51.62	\$67,900	\$35,050	\$31,514	3212	19.55	628	1030	2553
06	029	0053.00	Moderate	No	79.76	\$67,900	\$54,157	\$48,694	2104	55.51	1168	26	782
06	029	0054.02	Upper	No	160.07	\$67,900	\$108,688	\$97,717	5000	36.58	1829	1525	2274
06	029	0054.05	Middle	No	88.76	\$67,900	\$60,268	\$54,185	2458	48.25	1186	775	1216
06	029	0054.06	Upper	No	168.57	\$67,900	\$114,459	\$102,902	3514	32.07	1127	1113	1461
06	029	0054.07	Middle	No	91.83	\$67,900	\$62,353	\$56,060	4152	39.47	1639	1141	1603
06	029	0054.08	Upper	No	184.52	\$67,900	\$125,289	\$112,639	4669	40.27	1880	955	1889
06	029	0054.09	Upper	No	158.63	\$67,900	\$107,710	\$96,840	4725	38.81	1834	1286	2087
06	029	0054.10	Middle	No	81.49	\$67,900	\$55,332	\$49,750	1816	33.48	608	535	817
06	029	0055.08	Middle	No	101.45	\$67,900	\$68,885	\$61,932	4731	65.08	3079	940	1773
06	029	0055.09	Upper	No	162.34	\$67,900	\$110,229	\$99,100	4150	28.99	1203	1188	2019
06	029	0055.10	Upper	No	129.60	\$67,900	\$87,998	\$79,118	2216	29.51	654	625	963
06	029	0055.11	Middle	No	86.79	\$67,900	\$58,930	\$52,983	5071	68.49	3473	770	1556
06	029	0055.12	Upper	No	148.11	\$67,900	\$100,567	\$90,417	3009	63.28	1904	684	1148
06	029	0055.13	Upper	No	145.05	\$67,900	\$98,489	\$88,547	2549	61.87	1577	609	805
06	029	0055.14	Upper	No	145.15	\$67,900	\$98,557	\$88,611	3428	47.29	1621	991	1370
06	029	0056.00	Middle	No	100.33	\$67,900	\$68,124	\$61,250	2086	45.11	941	516	1100
06	029	0057.00	Middle	No	118.02	\$67,900	\$80,136	\$72,045	2332	43.44	1013	0	874
06	029	0058.03	Middle	No	80.23	\$67,900	\$54,476	\$48,977	3344	68.90	2304	523	1053
06	029	0058.04	Moderate	No	76.59	\$67,900	\$52,005	\$46,758	5271	71.69	3779	1113	1849

06	029	0058.05	Upper	No	148.79	\$67,900	\$101,028	\$90,833	2645	56.52	1495	737	900
06	029	0058.06	Upper	No	191.60	\$67,900	\$130,096	\$116,964	4722	60.78	2870	1069	1312
06	029	0059.00	Moderate	No	79.53	\$67,900	\$54,001	\$48,553	4163	71.70	2985	499	1537
06	029	0060.02	Unknown	No	0.00	\$67,900	\$0	\$0	3660	76.28	2792	0	0
06	029	0060.03	Middle	No	98.84	\$67,900	\$67,112	\$60,338	5804	39.40	2287	1604	2165
06	029	0060.04	Middle	No	91.56	\$67,900	\$62,169	\$55,893	1587	28.04	445	550	928
06	029	0060.06	Upper	No	183.50	\$67,900	\$124,597	\$112,018	3774	26.47	999	1364	1807
06	029	0060.09	Upper	No	155.10	\$67,900	\$105,313	\$94,683	2781	20.96	583	1147	1601
06	029	0060.10	Upper	No	164.74	\$67,900	\$111,858	\$100,568	3689	20.95	773	1229	1593
06	029	0060.11	Upper	No	147.43	\$67,900	\$100,105	\$90,000	3508	28.62	1004	999	1379
06	029	0060.12	Upper	No	169.65	\$67,900	\$115,192	\$103,565	2557	30.74	786	882	1098
06	029	0061.01	Middle	No	100.87	\$67,900	\$68,491	\$61,578	3804	42.40	1613	871	1728
06	029	0061.02	Upper	No	164.45	\$67,900	\$111,662	\$100,392	5185	42.95	2227	1314	1787
06	029	0062.01	Moderate	No	65.11	\$67,900	\$44,210	\$39,750	2587	82.88	2144	347	778
06	029	0062.02	Moderate	No	75.53	\$67,900	\$51,285	\$46,109	7006	95.60	6698	1222	1938
06	029	0063.01	Moderate	No	65.06	\$67,900	\$44,176	\$39,716	3732	95.02	3546	466	1031
06	029	0063.03	Moderate	No	66.14	\$67,900	\$44,909	\$40,377	6062	96.59	5855	523	1250
06	029	0063.04	Moderate	No	51.01	\$67,900	\$34,636	\$31,142	4022	94.80	3813	338	886
06	029	0064.03	Moderate	No	72.68	\$67,900	\$49,350	\$44,368	5468	96.76	5291	634	1343
06	029	0064.04	Low	No	43.19	\$67,900	\$29,326	\$26,369	3036	95.88	2911	372	1052
06	029	0064.05	Moderate	No	78.72	\$67,900	\$53,451	\$48,056	2997	96.93	2905	400	760
06	029	0064.06	Low	No	47.28	\$67,900	\$32,103	\$28,864	4413	98.35	4340	421	1181
06	029	0065.00	Moderate	No	77.30	\$67,900	\$52,487	\$47,188	4350	65.79	2862	573	1411
06	029	0066.00	Moderate	No	77.40	\$67,900	\$52,555	\$47,250	4831	74.68	3608	647	1433

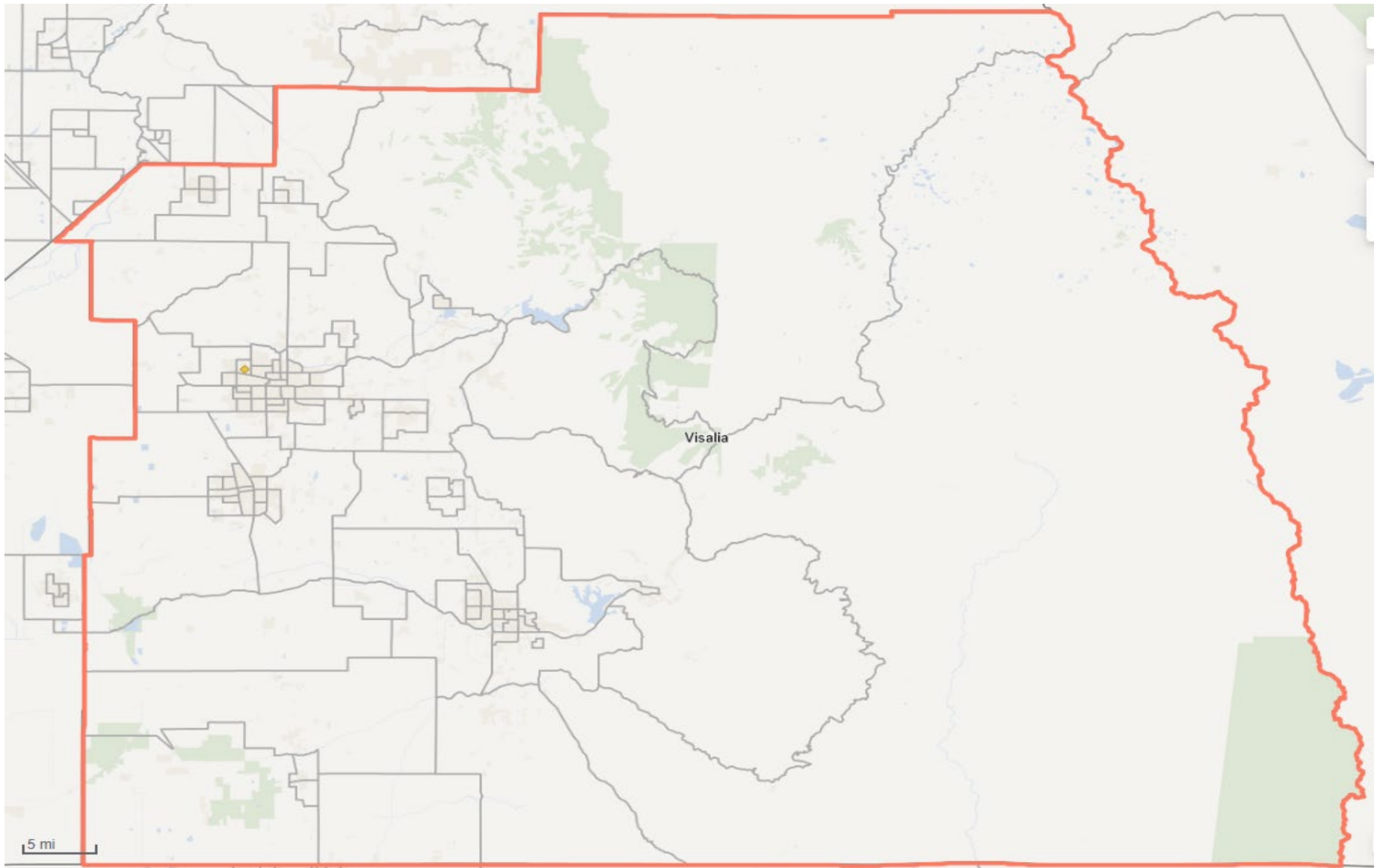

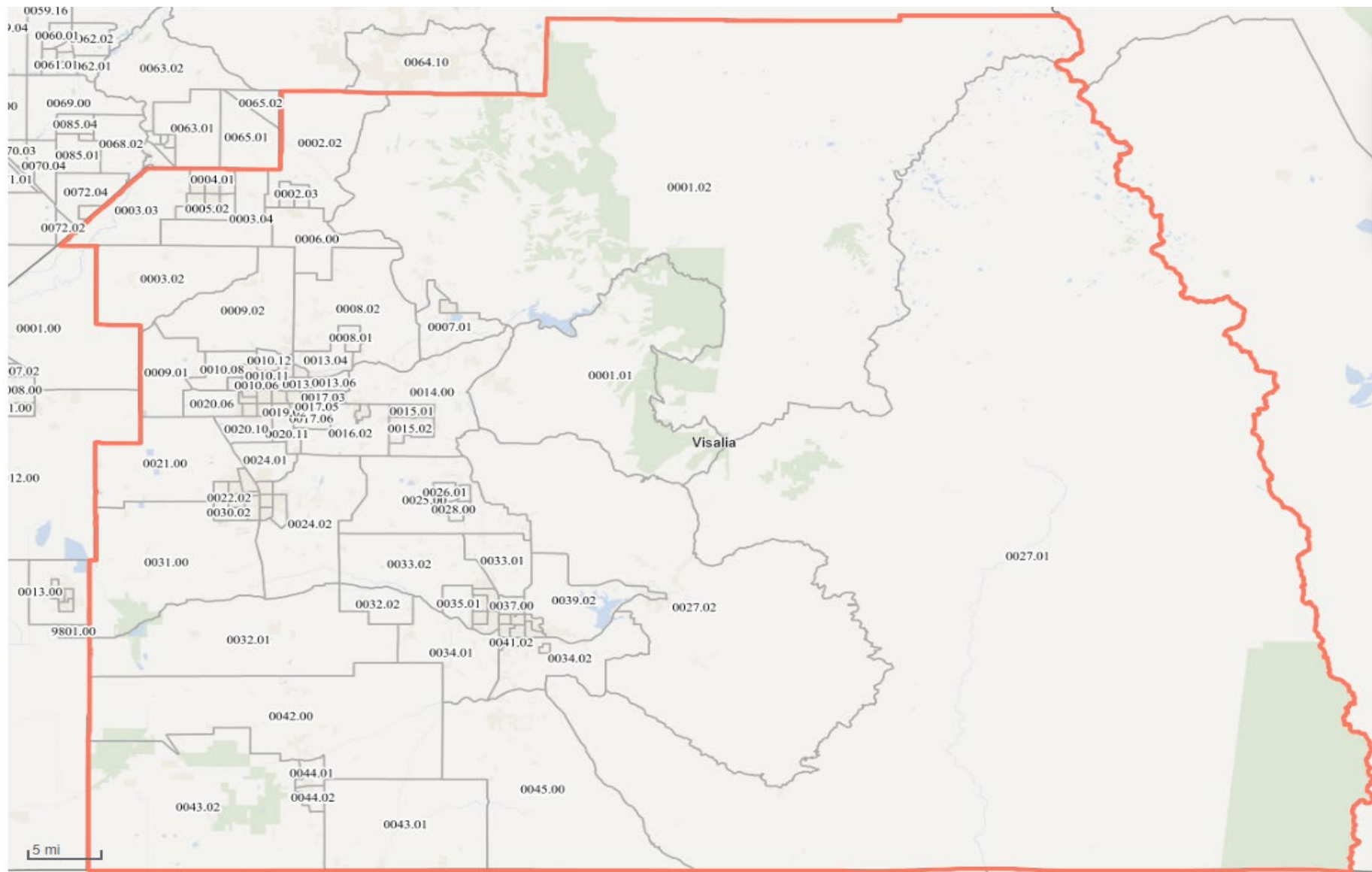

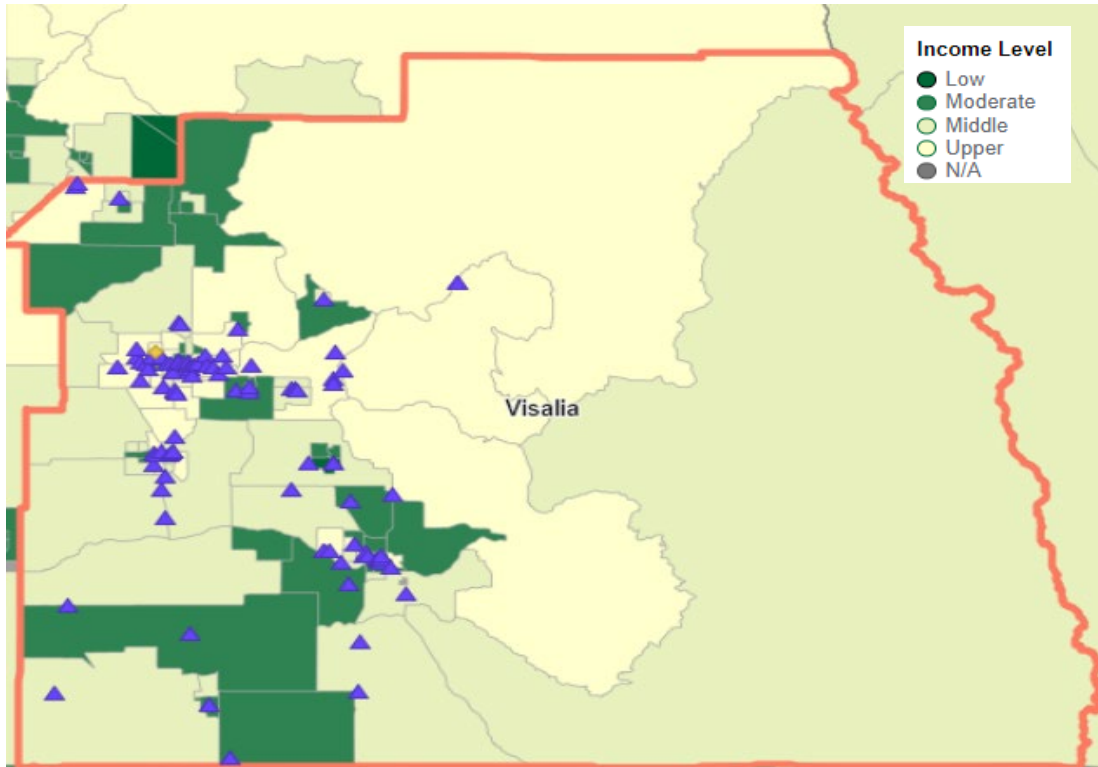

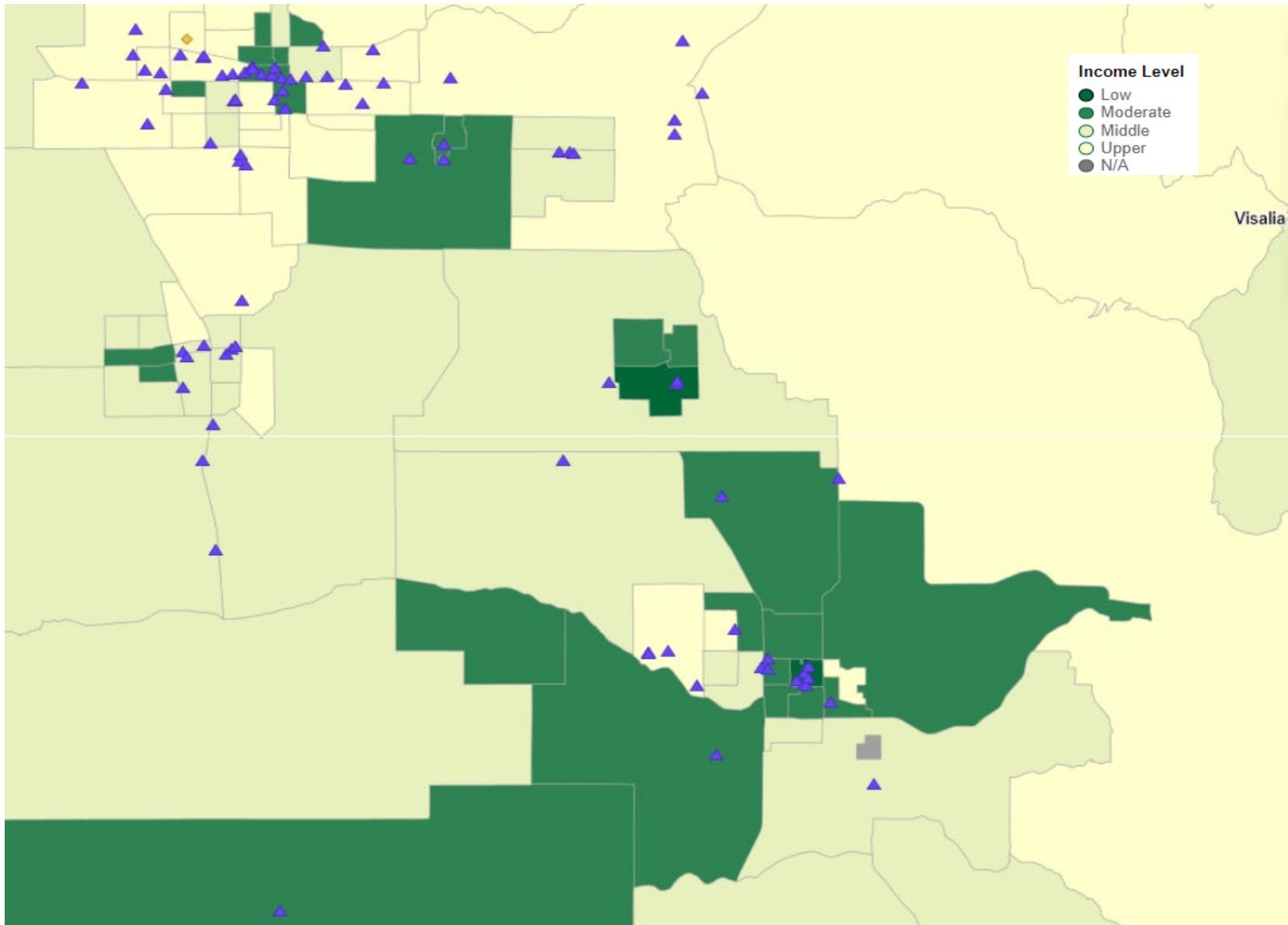

Visalia Region

Tract Income Level	#	%
Upper	31	30%
Middle	35	34%
Moderate	34	33%
Low	2	2%
Unknown	1	1%
Total	103	

2022 FFIEC Census Report - Summary Census Demographic Information MSA/MD: 47300 - VISALIA, CA
 State: 06 - CALIFORNIA (CA)



State Code	County Code	Tract Code	Tract Income Level	Distressed or Underserved Tract	Tract Median Family Income %	2022 FFIEC Est.MSA/MD non- MSA/MD Median Family Income	2022 Est. Tract Median Family Income	2020 Tract Median Family Income	Tract Population	Tract Minority %	Minority Population	Owner Occupied Units	1- to 4- Family Units
06	107	0001.01	Upper	No	130.74	\$66,900	\$87,465	\$72,428	2538	22.50	571	892	1510
06	107	0001.02	Upper	No	173.92	\$66,900	\$116,352	\$96,344	2542	47.21	1200	632	1428
06	107	0002.02	Moderate	No	59.24	\$66,900	\$39,632	\$32,821	2381	91.43	2177	257	691
06	107	0002.03	Middle	No	90.92	\$66,900	\$60,825	\$50,368	4861	97.10	4720	658	1149
06	107	0002.04	Moderate	No	73.88	\$66,900	\$49,426	\$40,931	4081	98.55	4022	758	1233
06	107	0003.02	Moderate	No	68.47	\$66,900	\$45,806	\$37,933	2971	87.98	2614	331	860
06	107	0003.03	Upper	No	136.14	\$66,900	\$91,078	\$75,420	3662	52.10	1908	845	1276
06	107	0003.04	Moderate	No	75.36	\$66,900	\$50,416	\$41,750	2869	80.79	2318	408	995
06	107	0004.01	Middle	No	107.37	\$66,900	\$71,831	\$59,479	6976	90.73	6329	1336	1697
06	107	0004.02	Middle	No	87.53	\$66,900	\$58,558	\$48,489	6999	86.17	6031	938	1384
06	107	0005.01	Moderate	No	59.47	\$66,900	\$39,785	\$32,944	7313	95.77	7004	739	1749
06	107	0005.02	Middle	No	95.11	\$66,900	\$63,629	\$52,689	4065	93.21	3789	574	943
06	107	0006.00	Moderate	No	78.86	\$66,900	\$52,757	\$43,690	5670	95.86	5435	804	1769
06	107	0007.01	Moderate	No	62.67	\$66,900	\$41,926	\$34,719	2625	76.91	2019	440	986
06	107	0007.02	Middle	No	86.60	\$66,900	\$57,935	\$47,973	5533	90.95	5032	857	1560
06	107	0008.01	Moderate	No	71.01	\$66,900	\$47,506	\$39,336	4540	90.02	4087	591	1133
06	107	0008.02	Upper	No	139.17	\$66,900	\$93,105	\$77,094	2804	51.68	1449	543	1147
06	107	0009.01	Middle	No	84.41	\$66,900	\$56,470	\$46,760	5899	87.81	5180	1065	1649
06	107	0009.02	Middle	No	94.24	\$66,900	\$63,047	\$52,207	3377	71.87	2427	524	890
06	107	0010.05	Upper	No	201.81	\$66,900	\$135,011	\$111,797	2808	43.80	1230	764	1016
06	107	0010.06	Upper	No	149.25	\$66,900	\$99,848	\$82,679	5861	47.86	2805	1218	1943
06	107	0010.07	Upper	No	153.50	\$66,900	\$102,692	\$85,036	5167	53.74	2777	1415	1909
06	107	0010.08	Upper	No	249.63	\$66,900	\$167,002	\$138,288	5763	49.89	2875	1065	1348
06	107	0010.09	Middle	No	80.83	\$66,900	\$54,075	\$44,778	4289	94.68	4061	621	964
06	107	0010.10	Moderate	No	79.69	\$66,900	\$53,313	\$44,148	4157	93.77	3898	495	1015
06	107	0010.11	Upper	No	148.99	\$66,900	\$99,674	\$82,535	8227	76.93	6329	1444	1935
06	107	0010.12	Upper	No	148.03	\$66,900	\$99,032	\$82,003	10311	68.50	7063	1770	2882
06	107	0011.01	Moderate	No	50.94	\$66,900	\$34,079	\$28,220	2460	88.29	2172	77	551
06	107	0011.02	Moderate	No	63.77	\$66,900	\$42,662	\$35,329	4026	86.12	3467	273	1128
06	107	0012.00	Moderate	No	59.42	\$66,900	\$39,752	\$32,917	1276	62.46	797	69	368
06	107	0013.03	Moderate	No	77.10	\$66,900	\$51,580	\$42,713	5149	73.66	3793	1095	1607
06	107	0013.04	Upper	No	138.34	\$66,900	\$92,549	\$76,635	3965	63.43	2515	1097	1188
06	107	0013.05	Middle	No	96.86	\$66,900	\$64,799	\$53,657	2806	77.62	2178	167	690
06	107	0013.06	Upper	No	126.85	\$66,900	\$84,863	\$70,273	5516	66.82	3686	978	1850
06	107	0014.00	Upper	No	150.67	\$66,900	\$100,798	\$83,468	5562	62.32	3466	1363	1842
06	107	0015.01	Middle	No	109.00	\$66,900	\$72,921	\$60,383	5257	51.25	2694	1196	1797
06	107	0015.02	Middle	No	98.96	\$66,900	\$66,204	\$54,821	5915	60.07	3553	1107	1916
06	107	0016.01	Moderate	No	64.62	\$66,900	\$43,231	\$35,798	5059	89.88	4547	862	1343
06	107	0016.02	Moderate	No	76.04	\$66,900	\$50,871	\$42,127	5792	80.02	4635	967	1682
06	107	0017.01	Moderate	No	77.93	\$66,900	\$52,135	\$43,173	6634	70.77	4695	909	1978
06	107	0017.03	Upper	No	120.33	\$66,900	\$80,501	\$66,658	8210	56.19	4613	1782	2529
06	107	0017.05	Upper	No	160.93	\$66,900	\$107,662	\$89,149	3122	60.28	1882	724	962
06	107	0017.06	Upper	No	135.08	\$66,900	\$90,369	\$74,832	5401	60.47	3266	764	1418
06	107	0018.00	Upper	No	127.26	\$66,900	\$85,137	\$70,500	5137	58.15	2987	886	1552
06	107	0019.01	Upper	No	122.01	\$66,900	\$81,625	\$67,589	3559	57.38	2042	801	1180
06	107	0019.02	Upper	No	148.66	\$66,900	\$99,454	\$82,353	4201	51.89	2180	1026	1397
06	107	0020.02	Middle	No	94.10	\$66,900	\$62,953	\$52,130	4834	58.13	2810	687	1578
06	107	0020.03	Middle	No	112.26	\$66,900	\$75,102	\$62,188	6178	58.26	3599	1157	1714
06	107	0020.04	Upper	No	144.49	\$66,900	\$96,664	\$80,043	5026	57.92	2911	931	1364
06	107	0020.06	Upper	No	217.44	\$66,900	\$145,467	\$120,453	4369	44.20	1931	1149	1733
06	107	0020.08	Moderate	No	62.91	\$66,900	\$42,087	\$34,851	2855	61.54	1757	141	850
06	107	0020.09	Upper	No	139.27	\$66,900	\$93,172	\$77,153	4760	58.15	2768	1001	1728
06	107	0020.10	Upper	No	154.00	\$66,900	\$103,026	\$85,313	5498	58.08	3193	1462	1980
06	107	0020.11	Upper	No	179.76	\$66,900	\$120,259	\$99,583	3207	64.42	2066	806	1059
06	107	0021.00	Middle	No	113.95	\$66,900	\$67,233	\$63,125	2470	65.71	1623	351	772
06	107	0022.02	Moderate	No	61.82	\$66,900	\$41,358	\$34,250	5992	87.27	5229	441	1421
06	107	0022.03	Middle	No	110.49	\$66,900	\$73,918	\$61,211	5644	83.91	4736	973	1251
06	107	0022.04	Middle	No	90.33	\$66,900	\$60,431	\$50,042	6175	82.83	5115	783	1490
06	107	0023.02	Middle	No	91.08	\$66,900	\$60,933	\$50,457	5244	58.62	3074	948	1600
06	107	0023.03	Upper	No	145.80	\$66,900	\$97,540	\$80,769	6696	47.92	3209	1356	1917
06	107	0023.04	Middle	No	96.53	\$66,900	\$64,579	\$53,478	1786	62.21	1111	279	641
06	107	0024.01	Upper	No	170.78	\$66,900	\$114,252	\$94,605	5202	59.63	3102	970	1450
06	107	0024.02	Middle	No	118.57	\$66,900	\$79,323	\$65,682	5182	59.80	3099	925	1552
06	107	0024.03	Upper	No	186.75	\$66,900	\$124,936	\$103,454	6905	62.24	4298	1192	1458
06	107	0025.00	Middle	No	106.86	\$66,900	\$71,489	\$59,198	4183	79.75	3336	958	1307
06	107	0026.01	Moderate	No	79.35	\$66,900	\$53,085	\$43,958	4422	92.58	4094	803	1330
06	107	0026.02	Moderate	No	79.63	\$66,900	\$53,272	\$44,115	5517	91.86	5068	869	1321
06	107	0027.01	Middle	No	84.43	\$66,900	\$56,484	\$46,771	1542	23.67	365	579	2490
06	107	0027.02	Upper	No	153.81	\$66,900	\$102,899	\$85,208	4849	48.40	2347	994	1610
06	107	0028.00	Low	No	46.37	\$66,900	\$31,022	\$25,688	3607	89.13	3215	377	757
06	107	0029.01	Middle	No	97.03	\$66,900	\$64,913	\$53,750	3629	87.57	3178	359	836
06	107	0029.03	Middle	No	111.62	\$66,900	\$74,674	\$61,833	5157	66.10	3409	917	1534
06	107	0029.04	Middle	No	100.03	\$66,900	\$66,920	\$55,417	5379	69.16	3720	959	1630
06	107	0030.01	Moderate	No	67.90	\$66,900	\$45,425	\$37,617	4810	90.25	4341	361	1047
06	107	0030.02	Middle	No	83.59	\$66,900	\$55,922	\$46,310	3513	84.51	2969	617	1107
06	107	0031.00	Middle	No	94.77	\$66,900	\$63,401	\$52,500	3317	75.31	2498	390	1104
06	107	0032.01	Middle	No	81.74	\$66,900	\$54,684	\$45,281	3656	80.94	2959	424	1277
06	107	0032.02	Moderate	No	53.25	\$66,900	\$35,624	\$29,500	2526	93.03	2350	289	588
06	107	0033.01	Moderate	No	61.03	\$66,900	\$40,829	\$33,813	4586	80.68	3700	757	1217
06	107	0033.02	Middle	No	88.27	\$66,900	\$59,053	\$48,901	3057	68.27	2087	581	1023
06	107	0034.01	Moderate	No	74.84	\$66,900	\$50,068	\$41,458	4465	80.60	3599	648	1308
06	107	0034.02	Middle	No	104.19	\$66,900	\$69,703	\$57,721	2626	60.51	1589	756	1042

06	107	0035.01	Upper	No	209.03	\$66,900	\$139,841	\$115,795	2882	57.77	1665	614	883
06	107	0035.03	Upper	No	146.44	\$66,900	\$97,968	\$81,125	6072	76.78	4662	1056	1483
06	107	0035.04	Moderate	No	76.21	\$66,900	\$50,984	\$42,218	5505	71.59	3941	1187	1627
06	107	0036.01	Middle	No	93.91	\$66,900	\$62,826	\$52,022	7894	75.39	5951	1199	1919
06	107	0036.02	Middle	No	92.26	\$66,900	\$61,722	\$51,111	7878	75.46	5945	1121	1968
06	107	0037.00	Moderate	No	69.55	\$66,900	\$46,529	\$38,528	6762	76.87	5198	1175	2277
06	107	0038.01	Moderate	No	72.77	\$66,900	\$48,683	\$40,313	3614	70.03	2531	440	841
06	107	0038.02	Low	No	43.49	\$66,900	\$29,095	\$24,095	4615	78.87	3640	275	997
06	107	0039.02	Moderate	No	65.59	\$66,900	\$43,880	\$36,336	6028	76.81	4630	976	1639
06	107	0039.03	Upper	No	120.13	\$66,900	\$80,367	\$66,547	3342	88.21	2948	573	780
06	107	0039.04	Moderate	No	52.27	\$66,900	\$34,969	\$28,956	3811	84.89	3235	567	929
06	107	0040.00	Unknown	No	0.00	\$66,900	\$0	\$0	24	54.17	13	0	0
06	107	0041.02	Middle	No	89.00	\$66,900	\$59,541	\$49,302	2011	77.57	1560	380	589
06	107	0041.03	Moderate	No	79.99	\$66,900	\$53,513	\$44,313	5374	90.49	4863	491	1153
06	107	0041.04	Moderate	No	76.72	\$66,900	\$51,326	\$42,500	4778	90.56	4327	293	1398
06	107	0042.00	Moderate	No	68.67	\$66,900	\$45,940	\$38,042	6673	89.09	5945	661	1740
06	107	0043.01	Moderate	No	60.31	\$66,900	\$40,347	\$33,413	3064	96.38	2953	359	866
06	107	0043.02	Middle	No	85.42	\$66,900	\$57,146	\$47,321	2385	91.87	2191	228	734
06	107	0044.01	Middle	No	98.76	\$66,900	\$66,070	\$54,712	3958	97.80	3871	728	1045
06	107	0044.02	Moderate	No	72.34	\$66,900	\$48,395	\$40,075	3808	98.82	3763	378	967
06	107	0045.00	Middle	No	83.57	\$66,900	\$55,908	\$46,297	6439	82.16	5290	1335	1883